BLUEPRINT

7C

J M Geggie

Digitized by the Internet Archive
in 2016

https://archive.org/details/belmonthighschoo1970belm

BLUEPRINT
1970

BELMONT SENIOR HIGH SCHOOL BELMONT, MASSACHUSETTS

COVER DESIGN
JOHN RODRIGUES

The old structure still stands
with experience and age,
through trying times its
corridors have bellowed agony,
and its cafeteria
has swelled up with ecstacy.
How diversified Belmont High
has been.

What we would
now call the present—
it has taken on new leadership,
with regard to a principal;
it has taken on student government,
no more codes for students' clothes;
and it will take on a new form,
but the Old will not die.

Within less than a year,
the darkening red bricks
will collect their ivy,
and the old Orchard Street school
will be long-forgotten.

Old must give way to Young,
but what is new today—
is old tomorrow.
The fire it survived
or the double sessions
begun in March,
will all become ancient history
in the annals of the town of Belmont.

The final construction
of a new Belmont High,
will succeed in preparing
its youth for the future—
this once accepted as current events,
will soon sit side by side
with countless items
of old news.

The New
will include a campus-big and beautiful;
who could ever have dreamed
of such a reality!
Yet the dream will soon be fulfilled.

But before it is,
we, some of the members
of the Old—the class of '70—wish
you—the long line of classes
who will be entering the New—
a sincere hope,
that the New
will serve you—
as the Old has served us.

Howard Goldstein

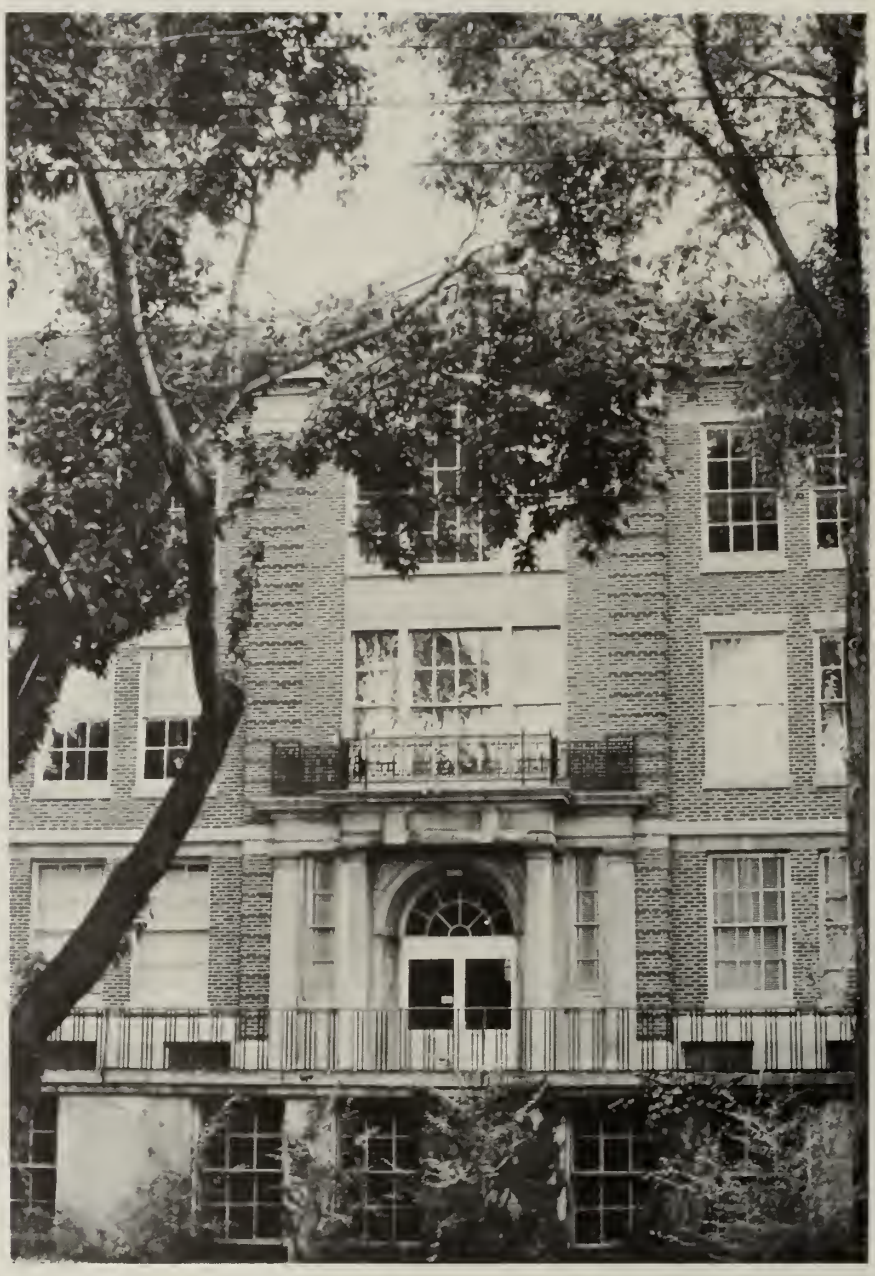

The Old

Administration

Mr. Robert J. O'Donnell
Principal

Mr. George W. Stone
Assistant Principal

The three members of the administrative staff are men often left unrecognized by students. They are the ones who deftly handle the intricate and time-consuming details related to organizing the functions of the administration.

Mr. O'Donnell, in his second year of office, has been developing effective curricular plans for the new high school. He has listened with genuine interest to the wishes of student groups and has attempted to implement those requests which were practical and desirable.

Devoting their time to the regulations and the code of the high school, Mr. Stone and Mr. Sullivan have been capable assistants to the principal.

Mr. Corrigan, as director of the vocational-technical portion of the school, has co-ordinated curricula to teach young men the vocational skills necessary for a technical career.

Each man has successfully fulfilled his duty to enhance the benefits that students may receive from a public education. They are responsible for earning Belmont High School the fine reputation that it has.

Mr. Robert D. Sullivan
Administrative Aide

Mr. John J. Corrigan
Part-time Director of Vocational-Technical High School; Metal Fabrication; Key Club

Miss Dorothy M. Anderson
Dean of Girls; Acting Head Counselor

Mr. William J. Brogna
Guidance Counselor

The Guidance Office was a busy place! One by one we made appointments and often waited to discuss program changes, electives for the next year, SAT's, ACH's, college selection, career plans, part-time employment, and a myriad of other details. Some of us enjoyed taking the Kuder and other interest and aptitude tests.

Once in a while we just needed to talk things over; sometimes for encouragement and direction, and other times just to sit down with an interested listener who would let us think out loud about our personal problems.

Now we are leaving for higher schools and colleges, employment, and life. We thank the counselors for their guidance along our way.

Guidance

Miss Janet M. Geggis
Guidance Counselor

Mr. John J. Watson
Guidance Counselor

Secretaries
Librarian
Nurse

Mrs. Helen L. Zarella
Main Office

Mrs. Mary M. Donovan
Vocational-Technical High School

Mrs. Marion R. Reed
Main Office

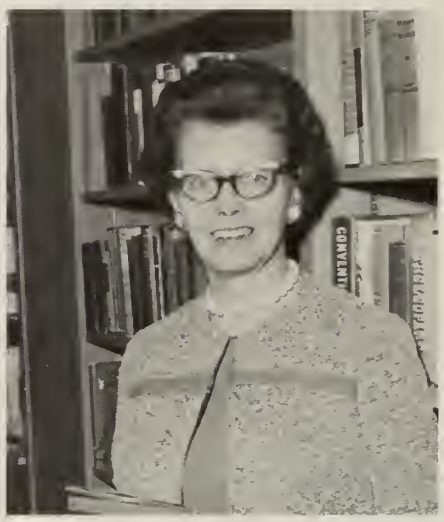

Mrs. Eleanor C. Garfield
Librarian

Mrs. Rose-Ann Cormier
Guidance Office

With gratitude to Mrs. Ardemis Matteosian for her years of service as Guidance Secretary.

Mrs. Jane J. Segar, R.N.
Nurse

Custodians

Mr. John Ladd
Mr. James Kiley

Mrs. Dorothy Freeman; Mrs. Ruth Celata; Mrs. Ann Maillet; Mrs. Ruth McCormack; Mrs. Helen Amrock; Mrs. Mary Graves; Head Cook; Mrs. Florence Palazza

ACADEMICS ACADEMICS ACADEMICS ACADEMIC

ACADEMICS ACADEMICS ACADEMICS ACADEMIC

English

Mrs. Patricia Khoury
English; Creative Writing

Miss Lavinia E. Murphy
Instructional Materials and Resources

Mr. Francis X. Foley
English Department Chairman; English

English is our most popular and fundamental subject—just look at the percentage of students who have *willfully* elected English as their major language! . . . Why can't I take Spanish instead of English? . . . Why do our books always omit the best Shakespearean passages? . . . What vocabulary lesson are we having today? . . . You children do not even know how to write a paragraph! . . . So that's why Hester Prynne had an "A" on her dress! . . . doesn't parallelism have some connection with Geometry? . . . finish the books and write your theme . . . similes, metaphors, personification—after reading that poem I feel completely alliterated . . . Moby Dick is alive and well in Belmont . . . don't say it, write it! . . . Why can't we have a course called Conversational English?

Miss Jenette Rigaud
English; Shakespeare Club

Miss Mary G. Slater
English

Miss Mary Lynn Almquist
English; Public Speaking

Mrs. Sara Ryan
English

Miss Mary S. Steiner
English

Mrs. Judith Simson
English

Mr. William Hayes
English; Basketball

Miss Elizabeth Burke
English; Highpoint

Mr. Gordon H. Barker
Developmental Reading

Miss Barbara F. Currie
English; Color Guard; Entertainment Society; Senior Play

Languages

Mr. Michael P. Quercio
Foreign Language Co-ordinator; French

Mr. Richard M. Penta
Foreign Language Dept. Chairman; German; German Club

Mrs. Isabelle L. Lord
French; Junior French Club

From "le Moyen Age" through Becket . . . Georges et Estelle sont sur la Tour Eiffel . . . How about an "explication de texte" for tomorrow? . . . But what about those who didn't go to France, this summer? . . . Now, what's the difference between Corneille and Racine? . . . French writers are the greatest, but we would get to know them a lot better if they didn't cut out all those good parts.

Guten Tag und Willkommen for your next 3 years of Deutsch mit Herrn Penta. In diese drei years, you run into interesting dialogues of Fritz mit his "Wie geht's" und "danke" 's; die deutsche Bible, Cochran—chapter 11; Schiller's ballads oder Sachsse's senility—Gott in Himmel!!—You might not find a gute recipe for Sauerkraut mit Herrn Penta, aber it would be safe zu sagen, you learn your Deutsch.

Mrs. Alice D. Pratt
French; Pep Squad

Miss Patricia Keating
Latin; Latin Club; Sophomore Class Advisor

Mrs. Jeralyn Epstein
French; Senior French Club; Junior Class Advisor

Mr. Arthur J. Martellucci
Spanish; Spanish Club

Miss Eve Chambers
Spanish

Attention! Latin is alive and doing quite well at Belmont High. Even Caesar's advanced military tactics are fun and easy to understand when demonstrated by Miss Keating. There is a lot to be learned from Cicero's defense and prosecuting tactics, "but I shall pass over these things." And if one reaches the poetry of Horace, he discovers that much of what Horace wrote is applicable even today.

Students are first introduced to Spanish through conversational drills. As the class advances, the translating of select passages and the writing of simple compositions is gradually incorporated into the curriculum. At the same time, the classes are exposed to an explanation of Spanish speaking people and their ways of life.

Italian Class is not only a period devoted to the development of fundamental skills and grammar, but also to the candid review of Italian ways of life.

Through dialogues and letters, students strengthen vocabulary and pronunciation and at the same time, learn to differentiate Italian forms of emotion through figures of speech.

Miss Nancy J. Weingarten
Russian; French; Russian Club; Folk Workshop

Mrs. Frances Riel
Latin; English; Latin Club

Mr. Frank X. Veneri
Italian; Spanish; Italian Club

Social Studies

Mr. Harvey W. Gray
Social Studies Co-ordinator

Mr. Paul W. Carey
Social Studies Department Chairman;
U.S. History; Forum Club; Football

Mr. Edward J. Mullin
Modern Problems; U.S. History; Football; Basketball

Mr. John D. MacBain
Modern Problems; Human Relations; Soccer

Only one year of American history is required to graduate, but many go beyond the requirements and end up having a lot of fun (look, Ma, I can inductively reason). But if you can't read, forget it. The miracle of paperbacks has made it possible to read five books simultaneously, and ... "What were the causes of WWI?" ... "I think Tiny Tim is a Mod Prob!" World history and geography have their own characters—What would we do without Francis Ferdinand and the chief exports of Argentina? ... "Liberals, conservatives and the know-nothings" ... "Lincoln didn't want to free the slaves?" ... G.N.P.? ... Well, "Fifty-four forty or fight" the system!

Mr. Donald P. Crowley
Modern Problems; U.S. History; Hockey; Student Council

Mrs. Clara Whitney
World History; U.S. History; Field Hockey

Mr. George P. Scollins, Jr.
World History; U.S. History; Human Relations

Miss Prudence King
World History

Mr. Joseph Flaherty
World History; U.S. History

Mrs. Lynn Stephens
World History; U.S. History

Mathematics

Mr. Richard J. Davis
Mathematics Dept. Chairman; Mathematics

Mr. Robert D. Sullivan
Administration; Mathematics

Miss Barbara A. Benoit
Mathematics

Miss Virginia E. Howarth
Mathematics; Math Team

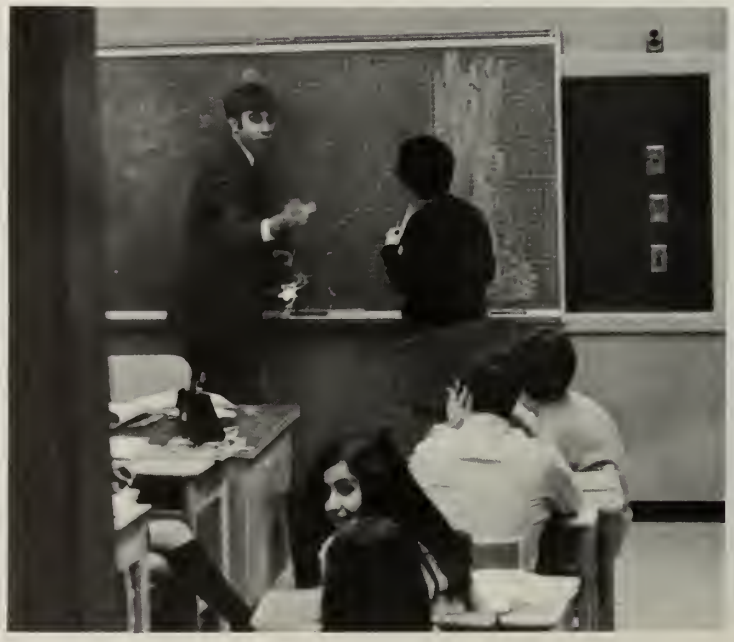

Mrs. Edith Mendez
Mathematics

Mr. David J. O'Connor
Mathematics

Mrs. Marcia Krolikowski
Mathematics

Geometry + trigonometry + algebra + maitrices + calculus = the culmination of our inspiring, "mind-bending," and frustrating courses in mathematics.

Understanding the difference between factors and terms ... you mean to tell me that logs have characteristics?—Would you believe they also have mantissas! ... Are you sure Pythagoras knew what he was talking about? ... C.P.C.T.E. ... How did he pick that epsilon? ... The slope of the curve at point X ... Is it "All Students Take Chemistry" or "Calculus"? ... Now if this angle is 60° and this angle is 120° ... maybe I made a mistake? ... The purpose of math is to teach you to think!

Mr. William E. McGuirk
Mathematics; Basketball; Varsity Club

Mr. Edmund J. Burke
Mathematics

Science

Mr. Frank R. Bennett, Jr.
Science Co-ordinator

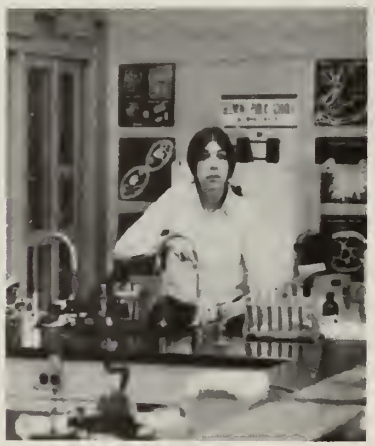

Mr. William T. Cowing
Science Dept. Chairman; Chemistry

Once you've convinced yourself that it was "smart" to take chemistry half the battle is won, but did you ever try to battle the elements? . . . "Is it 103 or 104??" . . . "Are you positive that this reaction won't blow up the lab?!" . . . And if you're one of those scientific atheists who doesn't believe in atoms, you've really got a problem . . . "But Mr. Cowing, I tried to keep the sulfur under the hood!" . . . "How's 99.999% error? . . . Let's see, if the answer should be 37 ions, then if I fix this mass . . . "What's STP got to do with chemistry?" If you don't think chemistry is useful, well . . . what would blondes do without H_2O_2?

Mr. Winslow H. Russell
Physics; Soccer; Science Club

Mrs. Karen P. Culberson
Biology

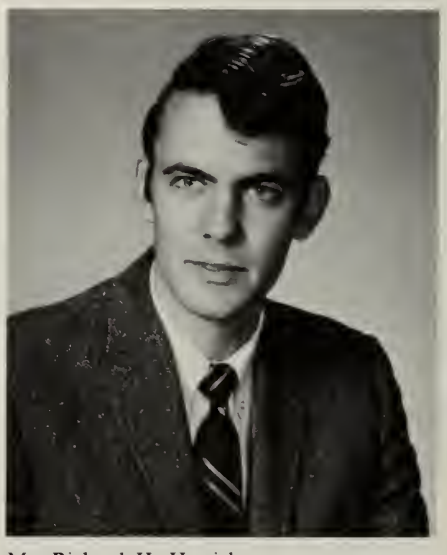

Mr. Richard H. Howick
Biology

Mr. Leon E. Hamel
Chemistry

Physics!—or should we call it "Mr. Russell's Boys' Club" . . . My finger is killing me from this strobescope—Keep quiet and watch the ripples! . . . Hey, "Ma", did you know that you equal "F" . . . It's freezing in here . . . Girls take physics? . . . Is it 6 strawberries per basket or 6 meters per second? . . . Bring in your posters! (do they have to pass the censors?) . . . What do you mean there's no centrifugal force?! . . . Who knows what happened in this experiment? . . . Now, if I take the angle of reflection in the convex parabolic mirror . . . Why did I take physics??

Problem: What is there besides the classroom of lectures, descriptions, movies, slides, and discussion?

Materials: The scientific method in approaching a problem.

Hypothesis: The laboratory, where the pleasant undertaking of dissecting frogs, synthesizing substances, and alloying amino acids occurs amidst the omniscient and omnipotent smell of fermaldehyde.

Observations: Such familiar sights as the model of DNA (deoxyribose nucleic acid), the 30 live lizards, the 27 croaked crickets or even Mr. Howick's pet tarantula.

Data: Mr. Holbrook's taxing talks timed to taxonomy and genetics are of utter importance.

Conclusion: Between the classroom and the laboratory, one can learn a great deal about life through the study of biology.

Mr. Paul E. Stevens
Chemistry

Mr. Charles R. Holbrook
Biology

Mrs. Sandra M. Cortese
Biology, N.H.S.

Business

Mr. Lloyd E. Smith
Business Dept. Chairman

Mrs. Margaret-Mary Johnston
Business; Belmontian

Miss Barbara S. Johnson
Business; Yearbook

Mrs. Cynthia Denlinger
Business

It's ten cents for the first offense and twenty-five cents for each offense thereafter. It seems to me that you owe me four twenty-five. That's a lot of gum! Young ladies DO NOT wear PANTS in an office. Looks like hieroglyphics to me. Leave room for footnotes at the end of the page. You only have two days to complete your manuscript. You'll have to keep your nails trimmed in order to be a good typist! Miss Johnson, my ribbon is on backwards. Did anybody ever figure out what that Norelco lesson 1, 2, 3, 4, means on the stenotrainer? Are your initials on the back of the paper?

Fashion Design

Miss Katherine F. Kearney
Home Economics; Belmontian

Fashion and Design—a class to look forward to, a pleasant interlude in a "brain strained" day . . . informality, yet there is learning by doing . . . Needles and pins, patterns and fabrics—gorgeous creations! Design "your own thing" for true individuality. The annual Fashion Show—highlight of a style conscious year . . . Models, music, flowers, applause—fond mothers and the Belmontian Club watching, all enjoying tea . . . The foyer showcase exhibits many coveted smart ensembles for the talented seamstress . . . Five-eighths of an inch seam allowance and don't forget to clip the curves . . . Don't you think that skirt could be a *little* longer . . . Oh, well, F.D. is fun!

Foods Department

Miss Theresa M. Smith
Home Economics; Mathematics

Good cooking is an art, and students in the Foods Class are cultivating it through experience. A relaxed atmosphere is created, and it is comparable to a good home situation. After learning basic techniques, these skills will be applied to serving meals to outside groups and teachers. Several awards and prizes are available to the students: the Betty Crocker Homemaker of the Year Award, the Annual Crisco Award, and awards for the best cook in BHS and the outstanding home economics student. Other benefits? Well . . . You don't have to eat the school lunch!

Mr. M. Donald Plummer
Art Director

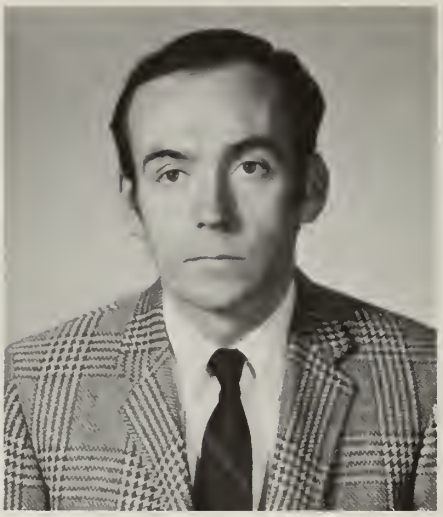

Mr. Roger M. Mulford
Art; Art Club

Mr. Richard J. Clancy
Art

Art

Mrs. Gretchen S. Sanderson
Art; Art Club; Yearbook

Even with the addition of midyears and finals this year, art still reigns as the most popular elective offered by the school. More and more students are discovering that this is the course to take for freedom of expression and a relaxed atmosphere. Creativity is encouraged, and the art department hopes that if a student is truly interested and has just a little imagination, talent will be the result. The works of art on display in the halls are proof of that. And since we all know that artists must suffer, we accept such hardships as having to share one old, worn-out sink between two classes.

Mr. Howard A. Nettleton
Music

Music

Music I is the answer to the question, "How did this ever get started?" Students trace the history of music as well as its relation to art and learn of the lives of past composers. The course is "general and non-technical," and enjoyable even if you are not musically inclined.

To all qualified students, BHS offers a more intensive course—ear training, music theory, and elementary harmony ... "You mean we have to write an *original* piece?"

Even now the clarinet section is dreading that their part will again be in the violin's range, and all ponder the first wavering strains of the "Mr. Tower March".

Mr. William M. Tower, Jr.
Instrumental Music

Mr. John J. Corrigan
Vocational Interim Part-time Director;
Metal Fabrication; Key Club

Vocational

Mr. Carlton L. Seaman
Machine Shop; Track

The excellent facilities of the Belmont Vocational-Technical High School allow the student an opportunity to learn skills for the attainment of gainful employment. Towards this end the student is taught to manipulate all types of tools and machines—and in the process he comes to value the importance of precision and the art of craftsmanship. This growing awareness should lead to an appreciation of his own worth and to an understanding of his human dignity and approaching manhood. This development instills in the student an attitude of responsibility which will permit him to become a useful member of adult society as well as a successful and reliable craftsman.

Mr. Dominic J. Arangio
Phys. Ed.

Mr. Robert Whatley
Phys. Ed.; Football

Mrs. Virginia H. Stutzman
Phys. Ed.; Basketball; Tennis; Cheerleaders

Physical Education

Miss B. Alberta Cleary
Phys. Ed.; Field Hockey; Basketball; Softball

Mr. T. Meldon Wenner
Director of Health and Phys. Ed.

Gym . . . if you're not on your spot by the second whistle, you're going to get marked down! . . . Swing it! . . . Oh, do we have to run the six hundred? . . . From volleyball through basketball, and if we're lucky we pass the physical fitness test . . . all right, men, down to the field! . . . If you guys don't want to do a hundred pushups, you better hurry up! . . . Two minutes to shower, two minutes to dress and get outa here! . . . Oh well, at least we're keeping that "chicken fat" away . . . Jumping jacks . . . ready, begin-one, two, one, two, one . . . Grades for gym?? . . . Slow down so we'll be late for the next class!

Mr. Albert W. Hedemark
Mechanical Drawing; Driver Education;
Senior Class Advisor

Driver's Education

"Never allow a piece of work to leave your hands until you are proud of it." Perched atop their stools, with pencil and ruler in hand, the members of the mechanical drawing class are learning the "universal language." Precision and accuracy make this course a challenging one, and their mastery gives the student a feeling of pride and accomplishment. With the basis that this course provides, he can go on to many interesting and challenging occupations. The opportunity for creativity is there, but at the same time, you have guidelines for your work ... "Don't play with the T-squares!" ... The next step is to build that cottage you've designed.

"If you don't look, I'll give you 30 lashes in front of the school!" It is a well known fact that Mr. Hedemark has nerves of steel. Who else could take 30 students at 20 minutes a piece, every week and still have patience with each little darling? ... "You didn't give me a hum hum?" But everyone has to start somewhere, and if we go through a few stop signs ... Well, we're sure to improve by the next lesson ... "Let's take the Chapman Tour." Driver's Education has been fun and profitable, but our only regret is that we gave the teacher a whiplashed neck!!

Mechanical Drawing

Recognition

Carleton L. Seaman
Machine and Track

Howard A. Nettleton
Director of Music

Carleton L. Seaman was appointed Machine Shop Instructor in the Belmont Vocational High School September, 1944, after teaching at Wentworth Institute during World War II on the U.S. Naval Training Program. He is a graduate of Wentworth Institute and of Fitchburg State College.

Interested in sports and especially in track, he was appointed to coaching duties on the Cross Country and Spring Track programs. In 1951 he started the Indoor Track Program and had State Championship teams in 1955, 1960, 1961, and 1963. In this field he was President of the Mass. Track Coaches Association.

Anyone who knows Mr. Seaman realizes his interest in fishing. He has been a member of the Newton Anglers Club for many years.

Mr. Nettleton is completing thirteen years of devoted service to Belmont High School. Under his able leadership, the Music Department has added an important dimension to our student activities.

Interested music students have had ample opportunities to continue their musical studies in both curricular and co-curricular organizations.

Our band has performed admirably on the football field in the fall. Both band orchestra have brought praise through their Spring Concert.

Mr. Nettleton's vocal groups were eagerly sought by local organizations. Their delightful renditions enhanced our reputation in the community.

ACTIVITIES ACTIVITIES ACTIVITIES ACTIVITIES

ACTIVITIES ACTIVITIES ACTIVITIES ACTIVITIES

MATH TEAM: Seated: J. Seder; T. Dutra; Standing: R. Hecht; T. Seder; E. Crawley.

DRAMA AWARD: L. Matz; R. Alfred.

D.A.R.: L. Betts.
VOICE OF DEMOCRACY: V. Barss.

Honor Groups

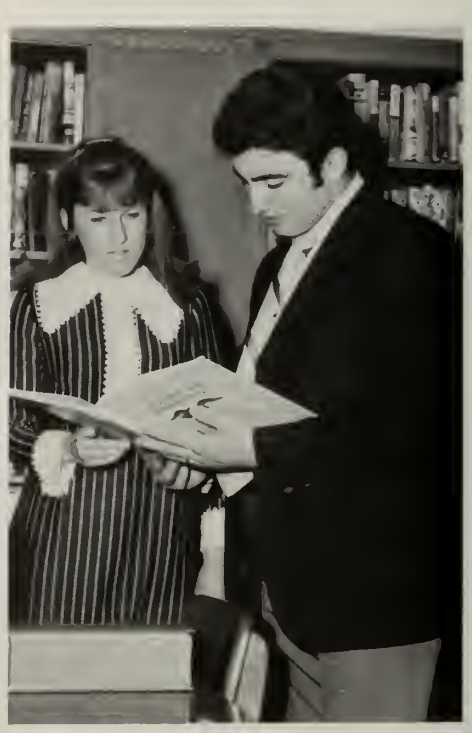

AAA POSTER AWARD: N. Lamb; R. Sacca.

RENSSALAER: J. Seder.
PHI BETTA KAPPA: A. Hecht.

SMITH COLLEGE CLUB: B. Finigan.
HARVARD BOOK PRIZE: T. Dutra.

SOUTHEAST DISTRICT MUSIC FESTIVAL: V. Buckley; G. Hildebrand.

BELMONT WOMANS' CLUB: Seated: L. Bedig; L. Padis; S. Naulty; J. Zebley; Standing: S. Zebley; A. Hecht; N. Haber-Schaim; S. Hartunian; B. Finigan.

ENGLISH AWARD: N. Green; J. Berlo.

NATIONAL MERIT SEMI-FINALISTS: Seated: M. Cronin; A. Hecht; Standing: J. Seder; L. Goldenberg.

Pres.: C. Demirjian; *V. Pres.:* J. Lavine; *Sec.:* S. Kantor; *Treas.:* C. Comeau; *Adv.:* Mrs. Johnston, Miss Kearney.

Belmontian Club

The Belmontian Club is made up of girls chosen for their character and scholarship. Its purpose is to enrich the lives of its members. Certain grades must be maintained to stay in the club, which is composed of junior and senior girls. Meetings were held monthly and some form of entertainment or a speaker was provided. Formal initiation for new members was held this year in the fall. Another annual function was The Mother-Daughter tea when girls taking fashion and design modeled their creations for the other club members and their mothers.

National Honor Society

Pres.: J. Seder; *V. Pres.:* L. Typrowicz; *Sec.:* B. Finigan; *Treas.:* T. Dutra; *Adv.:* Mrs. Cortese.

N.H.S. ... Naturally a Hallucinagenic Soc. ... Where are the *other* twelve members! "It has been brought to my attention that the P.T.A. needs students to collect dues at its meeting. I have volunteered. ..." But I *want* to drop out of NHS! ... Hey, I need a tutor myself?!? ... "Why don't we do all those things *after* mid-terms?" ... "Do you think we have enough talent to have the Talent Show?" We worked on Peace Day programs and gave a scholarship to a needy student at graduation.

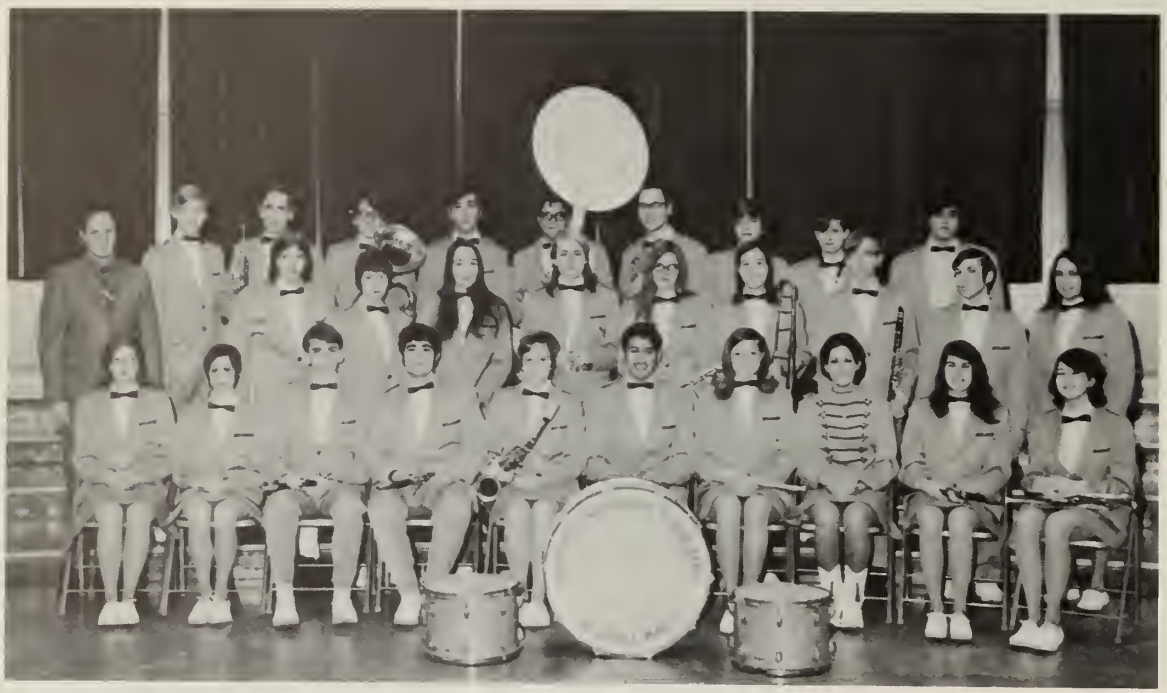

Pres.: R. Manuelian; *V. Pres.:* M. Frost; *Sec.:* B. DeMore; *Treas.:* P. Small; *Adv.:* Mr. Tower.

Band

Despite the wonders of computer programming, which scheduled less than 20 people into the band period, the band did manage to assemble en masse each Saturday morning for practice and the afternoon football game. The most memorable and successful game was certainly with Cambridge High and Latin. There was little rivalry between the two bands in the stands, each having contributed equally to the half time show. Then Cambridge High and Latin Quintet visited the Belmont stands and taught the band the tune now fondly called "Jazz Thing." Long live their trombone player!!

Color Guard

Capt.: B. DeMore; *Adv.:* Miss Currie.

Muddy boots . . . frozen legs . . . Shaky flags on a windy day . . . Which foot is right and which is left? . . . Nervous before the Rally, don't worry it always turns out great . . . If it weren't for Debbie, we might all have given up! . . . If my boot gets stuck in the mud, may I stop? Of course not, march on without it . . . Running into a football player on the field won't get you a pleasant remark, but the quarterback can sure use that sword!

Capt.: L. Betts.

Drum Majorettes

Stop! Look! Listen! Here comes our pert and peppy drum majorette squad down the field. Linda Betts leads the way closely followed by the other graceful majorettes, all marching in perfect precision. Our majorettes are always smiling, even in the worst situations (mud!). They manage to keep their cool and show to their audiences the grace and charm that is truly unique.

Adv.: Mr. Tower.

Orchestra

. . . A . . . introducing Oren Haber-Schaim who will be our guest conductor for this week . . . but Mr. Tower, I'm so flat! . . . my strings are all rotted . . . Give the viola part to Jeannie . . .—but Jeannie plays clarinet . . . so? . . . D . . . ba de ba de baaa BUM d'DUM . . . now we're as good as the Philadelphia . . . Where'd my reed go? . . . o Jitka! . . . the stand is in the sewing room . . . ELLEN, I CAN'T HEAR YOOOOO . . . and who's got the biggest muscles from shoving the piano around? . . . every good conductor deserves a baton . . . to those of us with real understanding, music is the only pure art form.

Singing Debs

"Rudolph, the red-nosed reindeer, had a very shiny . . ." Come on girls, the concert's next week!!! "Fun, Fun, Fun . . ." But Mr. Nettleton, is a Singing Deb supposed to "be the proudest fellow at the Easter Parade?" How strange! Where's that girl? She's not on the absent list! No, she's "California Dreamin", but she'll be here for "Graduation Day." If "I give to you and you give to me," the concert will be a success! Do you enjoy Debs? "Cherish" is the word . . .

Pres.: N. Eisman; *V. Pres.:* B. Hansen; *Sec.:* B. Surabian; *Treas.:* M. Sloane; Robes: P. Crocker, J. Albert; *Librarians:* B. Hurley, N. Jameson; *Adv.:* Mr. Nettleton.

Glee Club

Mr. Nettleton, who refuses to have an ordinary sounding Glee Club, teaches the girls not only the proper way to sing and hum but also trains their ears to hear the harmony in the music.

If a stranger walked in during a Glee Club practice and saw the faces the girls made and heard all their ooo's and ah's, he'd surely think he'd entered the Belmont High Funny Farm. This seemingly bizarre behavior is really a very professional way of warming up and . . . Well, if you don't believe me come to the concert!

Adv.: Mr. Nettleton.

Pres.: C. Villars; *V.Pres.:* R. Hecht; *Sec.:* S. Hartunian; *Treas.:* G. Gensler; *Adv.:* Mrs. Epstein.

Les Copains

Modern French culture played an important part in the activities of the French Club this year, which began with an intellectual finger painting session for all those budding Renoirs. Students vigorously discussed plans for activities such as viewing modern French movies, and the theater sectors of the paper were scanned. As a result, a modern French play at the Loeb Drama Center was viewed, and it would have been "magnifique" if the characters had spoken "en anglais" (and maybe moved their arms a little . . .) C'est la vie.

Pres.: S. Garber; *V.Pres.:* P. Boundy; *Sec.:* P. Small; *Treas.:* M. Meehan; *Adv.:* Mrs. Lord.

Les Compagnons

We had *JUNIORs* who *FR*olicked, *EN*tertained, *CH*attered and *CL*owned aro*U*nd *B*uoyantly—which all added up to a great time in the Junior French Club! This year we embarked upon a campaign to familiarize students with France's fine points. We had speakers talking about her various cities to help us decide what sights to see on BHS's or one's own trip to France. As always we ended the year with delectable delicacies during our delicious dining at a French restaurant.

Pres.: H. Goldstein; *V.Pres.:* L. Typrowicz; *Rec. Sec.:* J. Raidl; *Corr. Sec.:* S. Kantor; *Treas.:* L. Padis; *Adv.:* Mr. Penta.

Der Deutsche Verein

It would be almost trite to say that the German club remains one of the most active clubs in the school. Among the numerous social activities were parties, ping pong, tobogganning, and even making a German dinner. Culturally, the club has had the opportunity to attend a wide variety of plays, operas, and lectures, both in English and German. The annual German event, "Tivoli," at Boston University, was again a great success. In the field of athletics, the club has formed a volleyball team and other language clubs were challenged. In all aspects, Der Deutsche Verein has long been a club of continuous activity and this year was by far no exception.

Chairman: L. Goldenberg; *Co-Chairman:* R. Hecht; *Sec.-Treas.:* J. Raidl; *Adv.:* Miss Weingarten.

The way to Russia is through the stomachs of the students of Belmont High School! The Russian Club has staged many activities this year in order to earn forty-three thousand dollars to pay for a trip to Russia. Students swarmed to the cafeteria to partake of delicacies at the Russian Club food sales. A gala Russian Club dinner celebrated the end of mid-year exams, to the gastronomical delight of all who attended, and resulted in an increase in the size of the Russian Club Treasury.

RYCCKUŬ
KRYЖOK

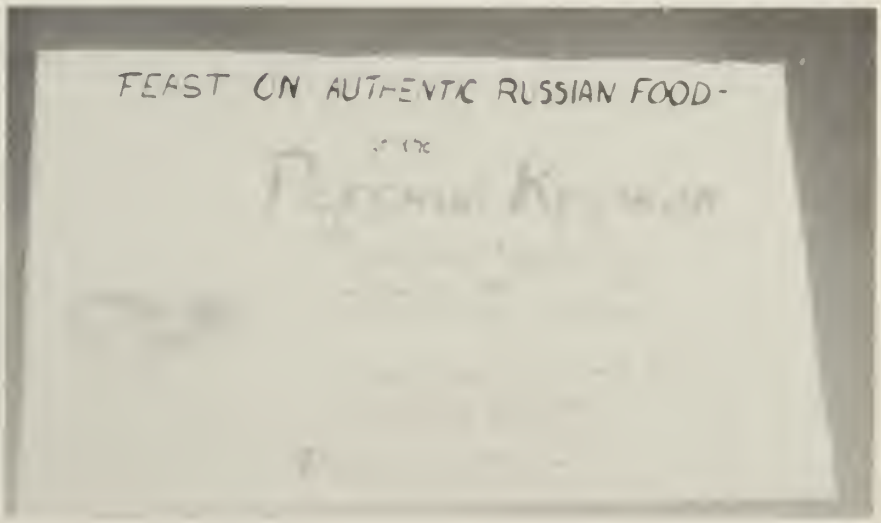

Vincit Qui Se Vincit

Sr. Consul: M. Najarian; *Jr. Consul:* B. Delandis; *Censor:* M. Sloane; *Sec.:* L. Hughes; *Treas.:* R. Kitsis; Pontifex: S. Levitz; Augur: K. Haffer; Chief Vestal: N. Todd; Vestals: C. Broner, D. Sahagian, E. Haralampu, T. Makdisi, V. Rynne; Sec. to MJCL: B. Finigan; *Adv.:* Miss Keating, Mrs. Riel.

The Roman Era was characterized by strong family ties, elaborate dress, power struggles, the extremes of poverty and wealth, corruption, and reform. Latin scholars wrote about this era with flair and insight, so that their works can be enjoyed and applied even today. The Latin Club realized this, and tried to illustrate Roman works and culture this year through movies, plays and other functions. Latin is certainly not dead, and the Latin Club is enlightening more and more people to the fact that it can be useful and enjoyable. (These don't *taste* like Latin cookies?)

Attenzione! Attenzione! Hey, will everybody get quiet! No, Dick, I'm sorry you can't join; you never took Italian. Where do you want to go out to eat? I think Italy is out of the question; well, *Carbo's Sub Shop* isn't much better. O.K., we'll go to the Ramada Inn with the Spanish Club. Bocci—You'll drive. Mr. Veneri, where are you going to eat? All right, I'll have lasagna and manicotta, too. You better fork up the money! But the bill comes to $218.46! Impossible! How could thirty kids eat that much? Mr. Veneri! Help!!

Il Circulo Italiano

Pres.: J. Garrett; *V. Pres.:* P. Marzocchi; *Sec.:* J. Racicot; *Treas.:* J. Santoro; *Adv.:* Mr. Veneri.

Pres.: L. Sakakeeny; *V. Pres.:* D. Levis; *Sec.:* C. Hamburger; *Treas.:* J. O'Connor; *Adv.:* Mr. Martellucci.

El Circulo Espanol

This year the Spanish Club decided to make its nocturnal outing with the Italian Club. After a jumbling of dates, various decisions over menus, and cancellations of reservations, the whole troop headed off to the Ramada Inn for an eventful dinner. In addition to the club's gastronomical adventure, both social and educational events have been planned. All in all, the Spanish Club combines a relaxed atmosphere with an active schedule to produce a very rewarding experience for all its members.

Pres.: H. Kornfeld; *V.Pres.:* C. Broner; *Sec.:* J. Albert; *Treas.:* J. Seder; *Adv.:* Mr. Carey.

Forum Club

Mention of the Forum Club brings to mind its efforts in making the October 15 Moratorium Program as successful as it was.

In an effort to make the seminar programs more and more informative, the club polled history classes for ideas concerning subjects and speakers to include in discussions. This proved very successful, and at last word members were still in search of Roxanne Dunbar, Jonathan Kozol, and the local faction of SDS.

Adv.: Miss Almquist.

Public Speaking Club

The Public Speaking Club sprang into this year with activities to loosen up the body such as hopping around like a kangaroo, vaulting over desks, and driving imaginary golf balls. But PSC is not merely an athletic organization! The members gave speeches on personal experiences (How to Demolish a Canoe) and read poetry and plays for voice interpretation. They learned to speak without shuffling their feet or fiddling with their fingers. PSC hopes to enter a contest to display its oratorical skills. Ad infinitum!

Pres.: R. Manuelian; *V.Pres.:* M. Najarian; *Rec. Sec.:* P. Bozoian; *Corr. Sec.:* L. Padis; *Treas.:* H. Spatz.

Science Club

Inspired by the third period physics class' redecoration of room 210, the Science Club again took up the task of finding centrifugal force, wherever it may hide. Beginning at a member's home in Belmont, where instant insanity and a study of the flight patterns of pillows occupied an industrious evening, the group proceeded to the nation's capital, in hopes that the hidden force might be there. Unsuccessful, yet undaunted, they regrouped and headed toward the Cape. And there, in a small back room, the search was ended. The handwriting was on the wall, word for word from the physics book . . . "there is no such force."

Art Club

Pres.: S. Blomdahl; *V. Pres.:* G. Boyages; *Sec.:* K. Anderson; *Treas.:* J. Seneca; *Social Chairman:* J. Harrington; *Adv.:* Mrs. Sanderson, Mr. Mulford.

This year the Art Club experimented with a new idea. The jobs normally handled by the art department became workshop material for the club members. They worked on signs, posters, and department requests. The new Signpress aided in producing professional looking signs and gave the students a new art experience.

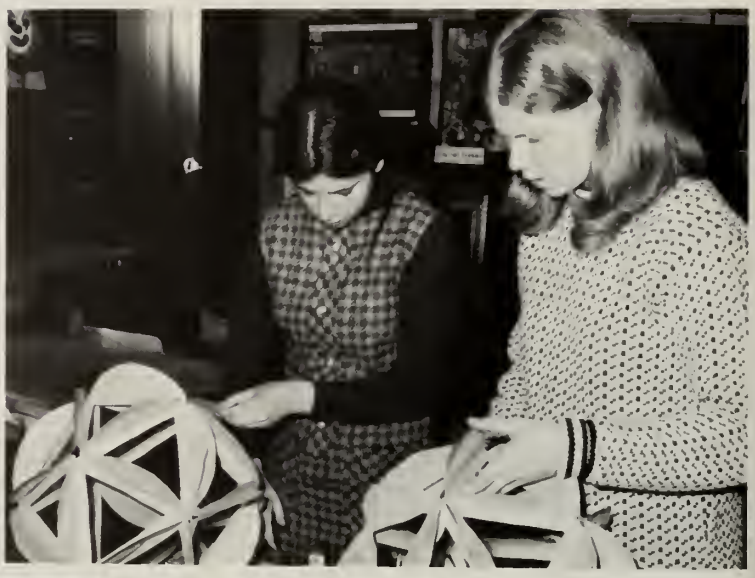

Jean and Sonja are busy making icosahedrons for the winter dance, the Snowflake Ball.

Christine, Garrie and Suzanne are busy assembling the 20-sided figure and adding sparkle to the completed ornaments.

Bellwether

"Okay, guys, let's get to work . . . I know you're hungry but we've got to write up NHS . . . All right, Mike, get your popcorn out of Laurie's mouth and let's get some rules done . . . Dick, I know you're hungry, you'll have to wait . . . Rules and Regulations, Clubs, Table of Contents . . . Dick, you just had half a pie and three glasses of milk, you can't still be hungry . . . Okay, Kathy, you and I will write the Handbook—we're the only sane ones around here . . . Kathy? Oh no . . . All right guys. You win. Eat now. Maybe work later.

Ed.: L. Matz, L. Bedig; *Adv.:* Miss Weingarten.

Mirage

"Mirage" is Belmont High School's popular literary magazine. Students submit their "masterpieces" which are printed along with art work in an informal magazine. Students are encouraged to join the staff and bring their literary talents.

Ed.-in-Chief: J. Berlo; *Adv.:* Miss Rigaud.

Folk Workshop

Pres.: B. Glickman; *V.Pres.:* J. Seneca; *Sec.:* E. Hermanson; *Treas.:* R. Dorr; *Adv.:* Miss Weingarten.

Whether you enjoy Baez, the Beatles, or Ravi Shanker, the Folk Workshop will serve you special musical interest. We do things from folk concert presentations to bi-monthly jam sessions. Anyone interested in music is welcome, so if you're willing to bring along your voice and/or instrument and let yourself go—the Folk Workshop is for you.

In its second year, the Belmont High Chess Club continues to display an intellectual atmosphere as it matches wits among its members. Tension builds with each game, as the teams slowly eliminate the pawns, knights, bishops, rooks, queens and finally—the king! The terrific tension is terminated by a climatic checkmate. What breath-taking action there was as the Club played its thrilling match against Belmont Hill, which ended in a draw! The strained brains of competition were then at ease. Whether one is a member or not, one must agree that chess stimulates not only the mind, but also the spirit of intellectual competition.

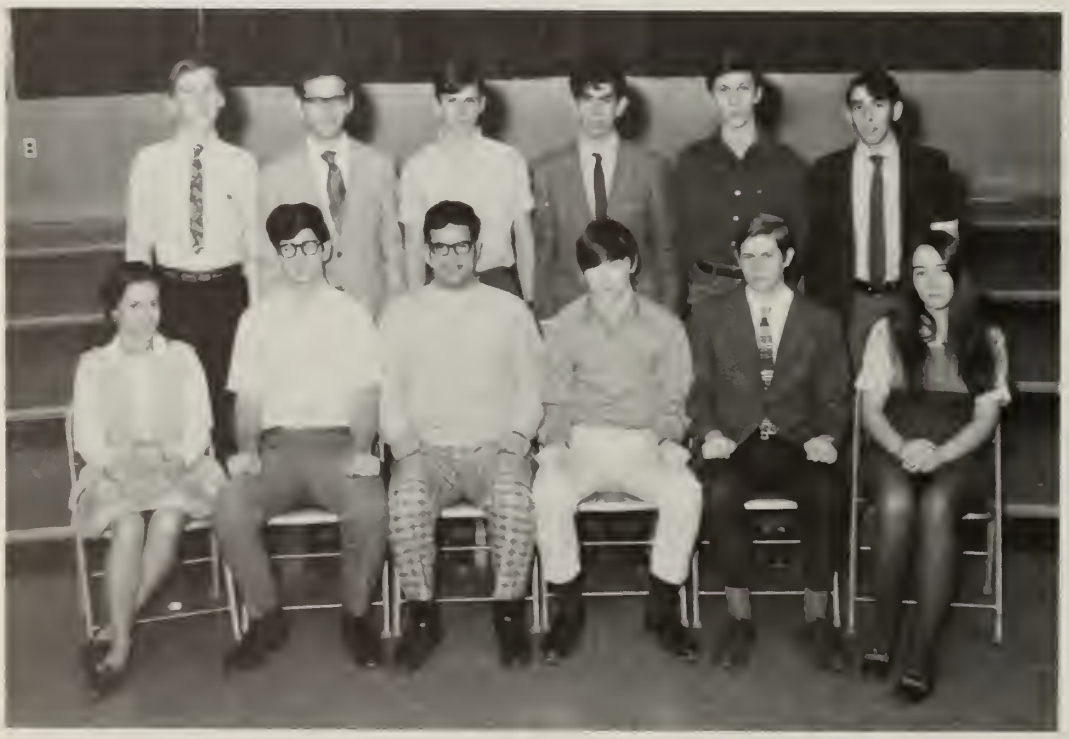

Chess Club

Pres.: G. Quinn; *V.Pres.:* E. Peterson; *Adv.:* Mrs. Riel.

Pres.: N. Romano; *V.Pres.:* D. Tortola; *Sec.:* D. Rogoz; *Treas.:* M. Capezio; *Adv.:* Mrs. Johnston.

Junior Red Cross

The Junior Red Cross sponsored a unique fund-raising jewelry sale to raise money for a wheelchair to be donated to a children's hospital in honor of Miss Eva Davis. During the Christmas season the girls dressed dolls for underprivileged children. The club also collected approximately $35.00 from the students and faculty to aid those left homeless by hurricane, *Camille.*

Pres.: J. Garrett; *Chairmen:* G. Manning, J. Dorian, S. King; *Adv.:* Mrs. Pratt.

Pep Squad

In an attempt to promote school spirit the Pep Squad was re-organized this year. This merry group could be seen every Saturday at football games wearing maroon and white shakers and belting out cheer after cheer. They were responsible for the vibrant decorations of buses and leading the motorcade to games, a hearty bake sale, and free coffee and donuts for the band and cheerleaders after the Thanksgiving game. Maybe *next* year they will sell the Marauder beanies and bumper stickers!

Pres.: M. Chrusz; *V.Pres.:* R. Canina; *Sec.:* L. Betts; *Treas.:* A. Hintlian; *Historian:* D. Hansen; *Adv.:* Mr. McGuirk.

Varsity Club

The Varsity Club consists of the students in the school who have had the honor of receiving their varsity jackets through participation in some varsity sport. The club has become very active this year and so far its main project has been the selling of crew shirts.

With the backing of the students in the club this fine organization is sure to have continuous success in the future.

Pres.: S. King; *V.Pres.:* R. Egan; *Sec.:* M. Chrusz; *Treas.:* G. Snyder; *Adv.:* Mr. Corrigan.

Key Club

The Key Club, although inactive until the spring, held various fund-raising projects to present two scholarships to the graduating class. The Pancake Breakfast, which was postponed from January to May, was the club's major source of funds for the scholarships. During the spring there were inter-club meetings with the key clubs of Arlington and Wayland, which were interesting for all those in attendance. The Key Club ended the year on a successful note.

Pres.: J. Berlo; *V. Pres.:* L. Matz; *Sec.:* L. Goldenberg; *Treas.:* L. Bedig; *Adv.:* Miss Rigaud.

Shakespeare Club

"The oats have eaten the horses?" . . . "There will be *no* skiing from now until production time!" . . . This is the way to kill a wife with kindness." But the show must go on—despite chipped thumbs, bruised heads, and various broken collarbones . . .

The Shakespeare Club chose the *Taming of the Shrew* as its annual play. The members had a choice of trying out for a part or contributing to the final production by working on the costume, makeup, set, lighting, sound or advertising committees. All efforts were coordinated into the performances by the assistant director, production manager and our faculty advisor-director, and the production was put on in May.

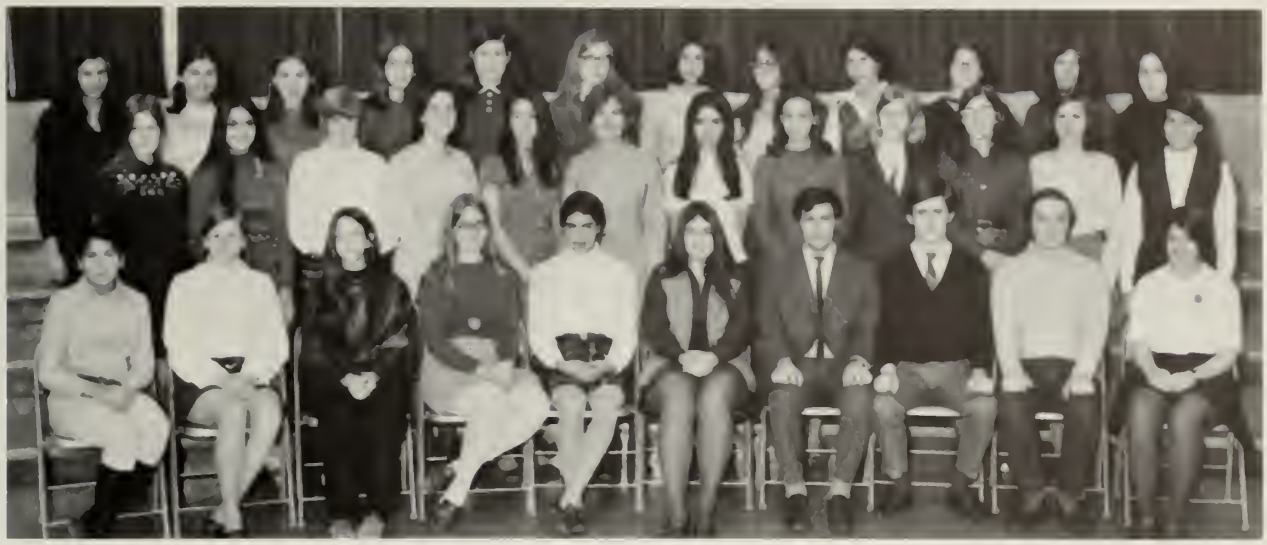

Entertainment Society

The Entertainment Society is a new title for an old club that has been reorganized this year.

The original Drama Club was formed in 1940 by Mr Edmund MacClosky, who advised the club until 1957 The club presented productions during the Thanksgiving and Christmas assemblies; they used timely subjects with scripts written by the students, scripts of old radio programs. Between 1943 and 1946, the Drama Club competed in the Massachusetts Drama Festival.

Miss Ruth Zimmerman advised the club from 1958 until 1961. During this era, the Drama Club was successful with entires in the Drama Festival and various other activities. Miss Emily Gross took over in 1962 and stayed until 1964. The last year Belmont competed in the Massachusetts Drama Festival was 1962.

Stage Manager: R. Hydren; *Producer:* R. Watters; *Adv.:* Miss Currie.

SORRY, WRONG NUMBER

by [illegible]

Stage Manager [illegible]

Cast

Mrs. [illegible]	Mary McDermott
George	Gene Haber Schaum
Chief Operator	Mary Jane Ahearn
Sgt. Duffy	Paul Matter
Lieutenant Aide-de-Camp	Joel Corsa
Information	Darrell Gamache
Hospital Receptionist	Joseph [illegible]
Western Union	Valerie Vanli
Operators	Bettina Vandra, Howard, Marie Zaserian, Cheryl Arena

By special arrangement with [illegible] Inc.

*

WIT'S END

by Edward Marsh

Stage Manager Richard Hydren

Cast

Elizabeth	Nancy Green
Grandma Malone	Rod Morrison
Sarah	Ellen Oberbeck
Alice	Catherine Magwan
Bobby	Nevart Zaserian
Oliver	Howard Goldman

By special arrangement with [illegible] H. Baker Company

— Intermission —

CURSE YOU, JACK DALTON!

by Wilbur Braun

[illegible] Manager [illegible] Schoonjan

Cast

Anna Alvarado	Debbie Marlow
Miss Dalton	Debi Talanian
Bertha Blair	Barbara Hanson
Jack Dalton	Stephen Paratore
Egbert Van Horn	Manuel Silva
Richard Blair	Peter Wenk
Elinor Dalton	Barbara De Mare

Brown The Dalton [illegible] Supply [illegible] New York [illegible] 1969

PRODUCTION STAFF

Producer	Robin Watters
Assistant Producer	Mary Lee Tolbert
Set Design	Nancy Lerner
Construction	Charles Mattos
Decor	Dorrin Burke, Susan Morse
Lighting	Philip Stagnitta, Stuart Martin, Gale Morrill, Bill Patterson
Sound	Stephen Colby
Properties	Chris Cassidy, Sherry Clarke, Debbie Mandel
Make-up	Robin [illegible], Linda Lemieux, Mary Christopher, Roberta Lane, Pat Crocker, Patricia Jameson
Costumes	Charlene [illegible], Barbara De Mare, Brenda Delandar
Posters	Sonya Blendulah
Publicity	Ann Ahern, Bonnie Hurley
Prompter	Debbie Hanekan
House Committee	Vanessa Barns, Elynor Brown, Judy Johnson and Linda Jackson

OUR APPRECIATION TO

Brown Town Hall — Barnes & Noble [illegible]

BHS Art Club — Lake Drama [illegible]

New Hope S.T. phone and Telegraph

The Drama Club continued with workshops and various productions. In 1965, Mr. Paul Nichols headed a very active club, which did Shakespearean readings and a theatre-in-the-round production of the Greek play, *Antigone.*

During the summer of 1969, a drama club was conceived with the aims of providing an organization open to the entire school with workshops, readings, and productions, just as Mr. MacClosky had done thirty years before. It's a separate entity from the Senior play and the Shakespeare Club. Miss Currie directs its plays. The Entertainment Society entered the Massachusetts Drama Festival with the one play, *Wit's End.* It is off to a good start and the club is destined for success in the new high school.

HIGHPOINT

Advisor: Miss Burke.

Editor-in-chief: R. Manuelian; *Managing Ed.:* B. Finigan.

There is definitely more to the gossip column than meets the eye!!! The editor meetings on the paper's most fruitful functions—many vegetables are present too. December 8th: "All right team! All articles must be in on the 9th/ to the printer on the 10th/ lay out, the 10th/ out by the 11th"—Whew! Wire all Highpoint editors P-L-E-A-S-E come to room 234? The September 5th staff meeting was attended by one pre-appointed news reporter, one non B.H.S. student, one News Editor, one Managing Editor, and the Chief—Hi Chief!!! "All right gang, let's start."

THE HIGHPOINT

Published by the Students of Belmont High School Belmont, Massachusetts

Editor-in-Chief	Roy S. Manuelian
Managing Editor	Barbara Finigan
News Editor	Gayna Akillian
Assistant	Ellen Oberbeck
Staff	Vanessa Barss, Maria Contos, Evelyn Hara, Joyce Kahane Patricia McBride, Ann McGrath, Ava Nissenbaum, Nancy Stone
Feature Editor	Sandra Brown
Assistant	Bette Viano
Staff	Mary Lou Cronin, Lisa Ganak Deborah Dewing, Nancy Green, Kathy Keljiklan, Kathy Mayzel, Michelle O'Rourke, Valerie Rynne
Photography Editor	Robert Egan
Assistant	Steven Sackel
Staff	Andrew Slavinsky
Art Editor	Martha Westlund
Assistant	Sonja Blumdahl
Boys' Sports Editor	Rod Morrison
Assistant	Robert Hall
Staff	James Harvey, Phil Richmond, Jack Sullivan
Girls' Sports Editor	Debbie Marson
Assistant	Gale Mosteller
Exchange Editor	Nevart Zakarian
Columnist	Debbie Cohen
Circulation Editor	Erich Peterson
Advertising Editor	Greg Narinalan
Faculty Adviser	Miss Elizabeth Burke

Exchange Ed.: N. Zakarian; *News Ed.:* G. Akillian; *Girls' Sports Ed.:* D. Marson; *Feature Ed.:* S. Brown; *Boys' Sports Ed.:* R. Morrison; *Circulation Ed.:* E. Peterson; *Photography Ed.:* R. Egan; *Advertising Ed.:* G. Narinian; *Art Ed.:* M. Westlund.

Editor-in-chief: L. Padis; *co-editors-in-chief:* H. Goldstein, R. Alfred.

Photography Staff—*Editor:* S. Sackel.

Sports Staff—*Editor:* Lex Padis; *Ass't Editor:* J. Schear.

Blueprint

When was the Blueprint born? We had our first meeting last summer and we've been rushing ever since ... "I thought the deadline was *next* Friday!" ... Do you call one person a "staff"? ... What happens if they don't *want* their pictures in the yearbook? ... Cover Designs and tab layouts and dividers ... "I numbered the senior heads wrong!" ... "There are only nine lines and he wants this epic poem ..." TAKE PICTURES. "Either we get more money, or the yearbook will be a little thinner than we planned ..." Dear Students: We sincerely hope you like this product of ...

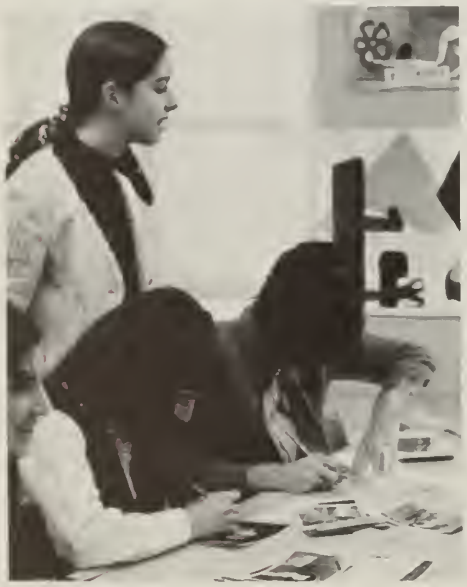

Art Staff—*Editors:* S. Zebley, J. Zebley.

Literary Advisor—Miss Johnson
Art Advisor—Mrs. Sanderson
Business Advisor—Mrs. Denlinger

Literary Staff—Editor: J. Maloof, J. Garrett

Editorial Staff

Senior Heads Editor:
B. Glickman

Typing Staff—Editor: D. Ashjian

Personal Tabs Staff—Editor: L. Bedig

Literary Editor:
J. Garrett

Business Staff—Editors: A. Hinthan, D. Behrakis

Candids

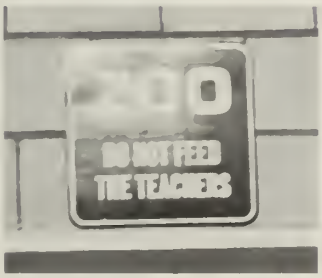

Sophomores

Treas.: E. Crawley; *Sec.:* G. Manning; *Adv.:* Miss Keating; *V. Pres.:* M. O'Hare; *Pres.:* C. Mokaba.

Pres.: L. Padis; *Treas.:* N. Vinson; *Adv.:* Mrs. Epstein; *Sec.:* E. McGirr; *V. Pres.:* J. Rapoport.

Juniors

B
3

Seated: Pres.: W. Burns; *Adv.:* Mr. Hedemark; *V. Pres.:* V. Christie; *Standing: Asst. Treas.:* L. Betts; *Sec.:* J. Costa; *Treas.:* D. Behrakis.

Seniors

COME to THE SENIOR SNACK SESSION
(THURS 2:30 - CAFE)
FOOD

NEWS

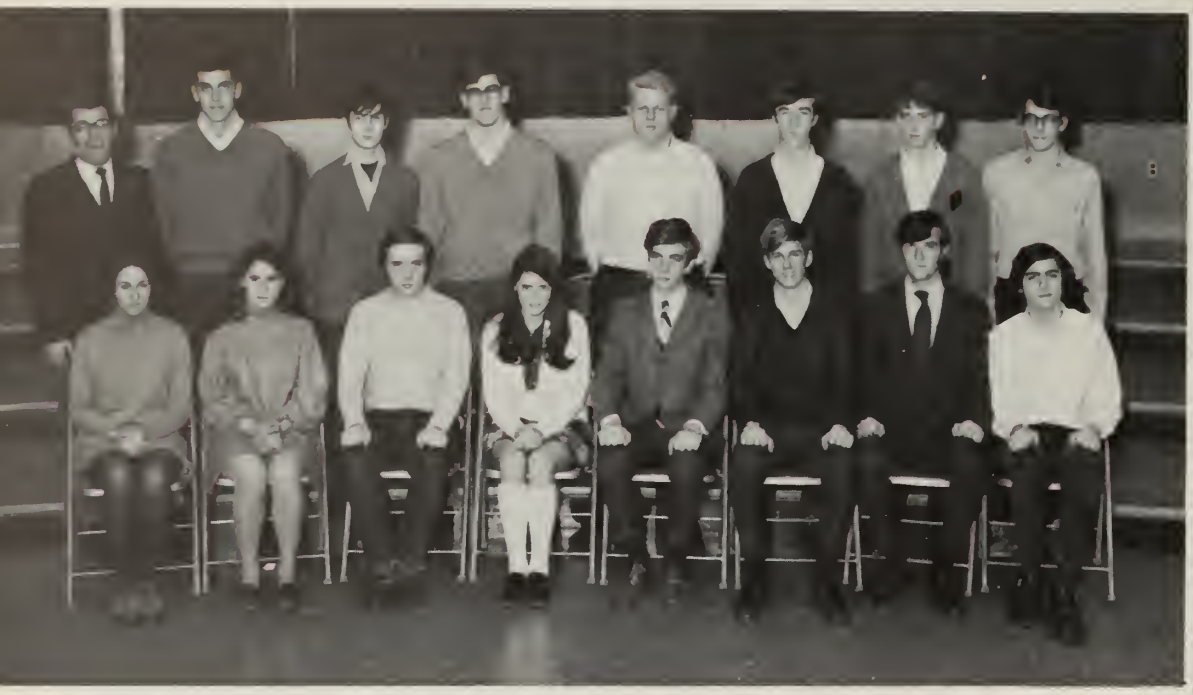

Pres.: R. Alfred; *V. Pres.:* R. Egan; *Sec.:* D. Cohen; *Treas.:* D. Levis; *Adv.:* Mr. Crowley.

Student Council

Even before the school year actually commenced, this year's student council was already hard at work with Mr. Crowley as its new advisor. The council has worked endlessly in pursuing its goals: to increase school spirit and to promote a better learning atmosphere throughout the school. At the weekly meetings, representatives debated the more basic problems confronting our school, such as study halls, dress code, exam schedules, and curricula, to mention only a few. It is very encouraging to note the increased activity of the 1969-70 student council, and with added support of the entire student body, there is great hope for an ever more participatory council in years to come.

Student
At BHS
Open Dr

New Students To Be Welcom

Sophomor
Orientatio
At B.H.S.
Wednesda

ncil
quests
Code

STUDENT COUNCIL AT BHS
CALLS FOR STUDY HALL-LOUNGE PROGRAM; REQUESTS ABOLITION OF ALL MANDATORY STUDY HALLS

The text of the recommendation follows:

"We, the members of the Student Council of Belmont High School, respectfully submit for consideration to the Principal of GIRLS:

1. Footwear — sandals without stockings, any type of lead
2. Culottes and pant dresses

BHS STUDENT COUNCIL
REQUEST REVISION OF MID-YEAR, FINAL EXAM SCHEDULE

B.H.S. Student Council
To Sponsor Road Rally

The Belmont High School Student Council will sponsor a Road Rally next Tuesday, Nov. 11. It will begin at 11 a.m. and the starting line will be the BHS parking lot on School Street. All participating cars must have a navigator in addition to the driver and there will be an entrance fee of $3 per car. Cash prizes will be awarded to the winning entries. First place award will be $25; second place, $15; and third place, $10.

Each set of contestants will receive a sheet of instructions which will lead them on a journey through Middlesex County. A second sheet, containing questions, will measure the participants' skill in observing roadside phenomena.

URRICULUM PROPOSAL
DOPTED BY BHS
TUDENT COUNCIL
CALLS FOR
REATIVE WORKSHOP
EW COURSES
rly Dismissal Privilege
evoked For BHS Seniors

SPORTS SPORTS SPORTS SPORTS

PORTS SPORTS ORTS SPORTS SPORTS

Co-Captains: R. McDevitt, R. Canina; *Coaches:* Mr. Whatley, Mr. Arangio, Mr. Mullin, Mr. Carey.

Football

A season which started with great promise ended in a very disappointing loss to Watertown. The Maroon Marauders won their first two games by scores of 14-8 and 7-0 over Lexington and Reading respectively. The Marauders displayed a tough defense against Reading, keeping the Rockets out of the end when they had a first down on the Belmont three. Some hard nose tackling was done by Tom Mulligan and Mike Pizzi on the left and by Dick Delacy and Jim Connelly on the right. Jim's brother, Bob, had already picked off two Lexington passes the week before. Against Reading, however, the Marauders lost the valuable services of running back Steve O'Neil when he was sidelined for the season.

The homeless Belmont team travelled to Melrose where they almost pulled a major upset. However, inability to score spelled their downfall, failing to score three times inside the Melrose ten yard line. Belmont won only one more game and finished the season with 3 wins and 6 losses.

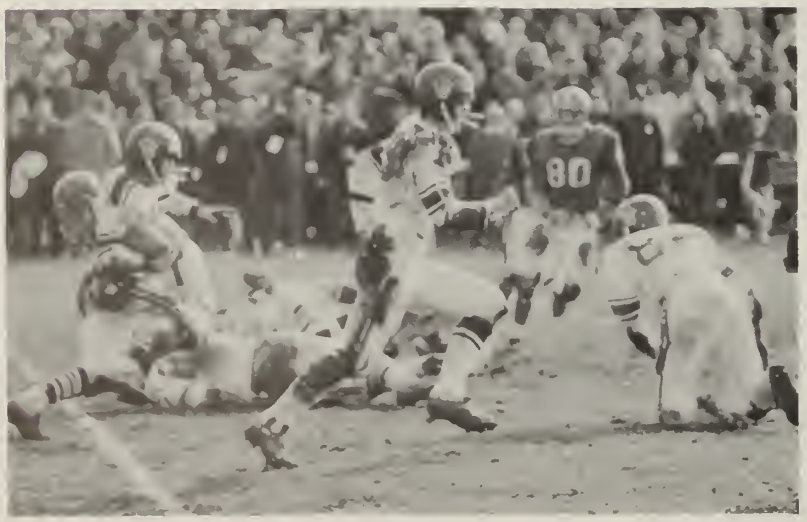

Captain: M. Sloane; *Co-Captain:* C. Jamieson; *Advisor:* Mrs. Stutzman.

Belmont		*Opponent*
14	Lexington	8
6	Reading	0
6	Melrose	26
6	Wakefield	26
8	Camb. Latin	21
13	Concord	0
0	Winchester	48
0	Stoneham	6
0	Watertown	18

Captain: K. Allen; *Coach:* Mr. Seaman; *Manager:* K. Van Uitert.

Cross Country

The cross-country team suffered a disappointing season this year. They finished last in the Middlesex League and without a victory. Adding to the disappointment was the fact that Coach Seaman was finishing his long coaching career after this year and the runners were not able to give him at least one victory. The team had a couple of pleasant surprises with many good sophomores, especially Wally Swanton, running well. Art Battle, Dick Kelley, and Joe Tryon started running much better late in the season and show a lot of promise for next year. Keith Allen, Bob Pitts, and Rick Markussen were consistent runners the whole season. Even though we had many good runners we still could not pull out a victory even though we almost won a hard fought battle with Melrose. Some people say we did!

Belmont		*Opponent*
23	Woburn	32
27	Winchester	28
27	Watertown	41
20	Reading	42
22	Stoneham	37
15	Lexington	50
21	Concord	38
15	Wakefield	48

Belmont		Opponent
2	Lexington	0
4	Concord	0
0	Lexington	1
3	Melrose	0
3	Stoneham	0
6	Wakefield	1
4	Watertown	3
4	Winchester	3
1	Gov. Dummer	1
1	Tufts Freshmen	0
0	Xavier	3
2	Watertown	0
3	Woburn	1

Captain: T. Dutra; *Coach:* Mr. McBain.

Soccer

This year's Soccer Team had a dream come true. In 1968 if some one mentioned "State Championships" or even "League Champions" to the team he would be laughed at. But if the question was asked to the Soccer squad this year the reply would be quite different. Belmont became co-champs of the Middlesex League.

All through the season Belmont played a tight defensive game lead by John Feeley, Dave Malenka and Bob Norris. But its offense didn't slip by unnoticed. Captain Tony Dutra led the way to many victories aided by Brian McKenney, Bill Boyle, Mark Chursz, Rick Freeman, John Caccamo, Andy Sims, and Jim Cook. Earlier and tougher practices called by Coach MacBain and Russell was a contributing factor to the teams success.

Success, however, was shared with another team, the Minutemen from Lexington. A playoff was held and a tough Belmont kept pace with Lexington, ending the game in a 2-2 tie with 6 overtimes. Another playoff was held to see who would enter the "States" and this time Lexington downed Belmont 1-0. Belmont still had it co-champ title but did not go in the championships.

Belmont proved to itself and to everyone else that soccer is here to stay and that Belmont can play it with the best of them, and maybe next year, "state champions" will become a greater reality.

Coach: Mr. Russell.

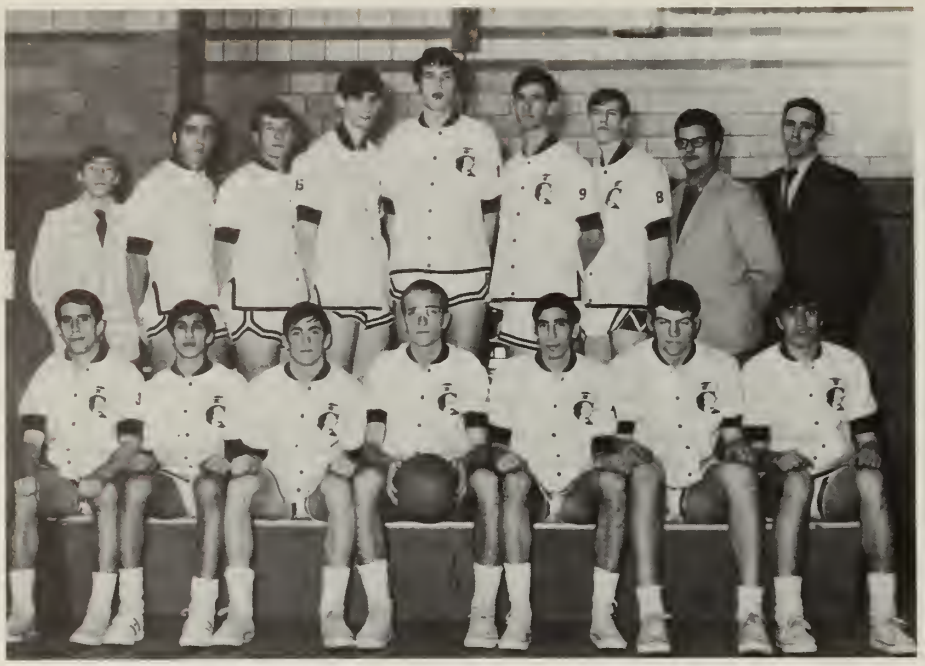

Captain: M. Chrusz; *Coach:* Mr. Hayes.

Basketball

Despite the disappointing season that the Belmont High basketball team experienced this year, fine efforts were turned in by many of the individual players. Led by Captain Mark Chrusz, who scored over 300 points, the Marauders pulled some near upsets throughout the year. Artie Rouse and Jim Connelly were strong on the boards, while Bill Boyle, Dave Hansen, and Brian McKenney added strength and depth to the backcourt. The team spirit was often lifted by the defensive play of Tony Dutra. With many returning J.V. and varsity players, Coaches Hayes, McGuirk, and Mullin are looking forward to a promising season next year.

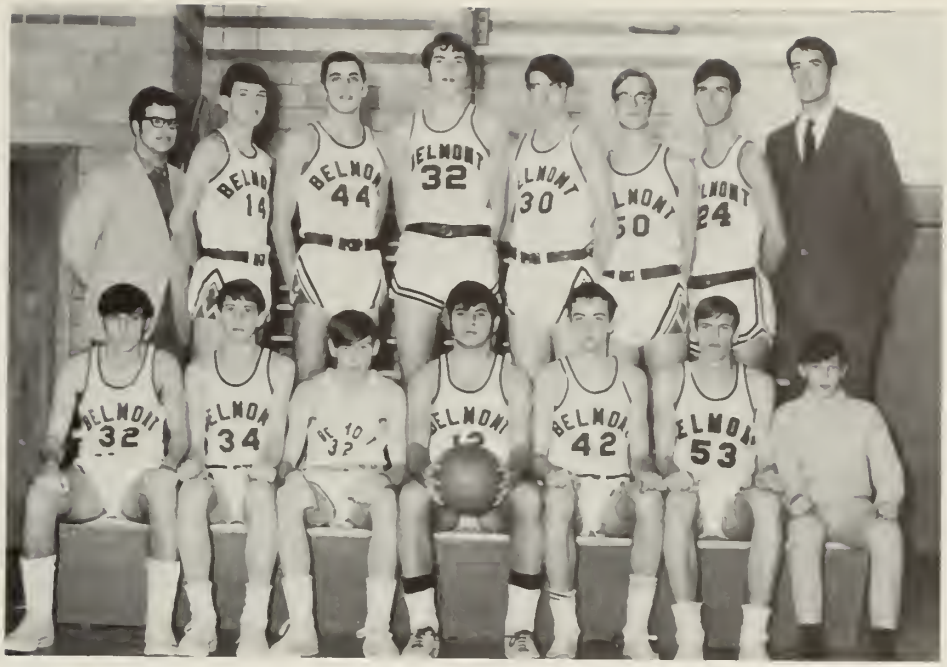

Coach: Mr. McGuirk.

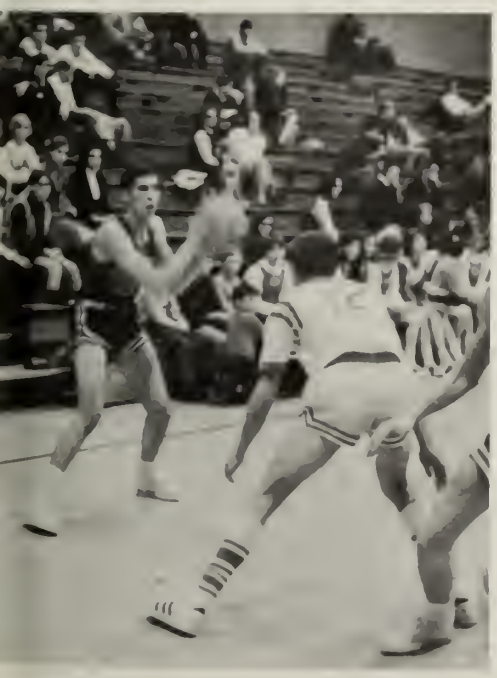

Captain: S. Blanchette; *Coach:* Mr. Crowley; *Asst. Coaches:* Mr. Viglirolo, Mr. Amato.

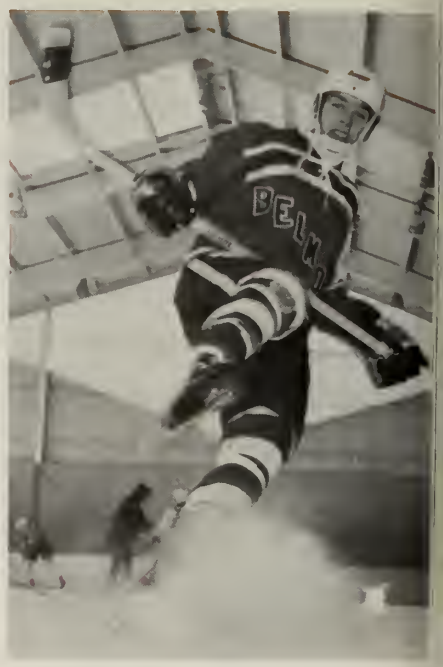

Hockey

For the second year in a row, Belmont High's hockey team missed qualifying for the States by one game. That one game was a loss to the League champion, Stoneham, by a score of 2-1. To make matters worse Stoneham scored the winning goal with only 23 seconds remaining in the game.

Led by all-star defenseman and captain Steve Blanchette and high-scoring (29 points) center John Caccamo, the Marauders created havoc among the top three teams, beating Stoneham once, Wakefield twice, and tying Melrose twice. Belmont's downfall came from lesser clubs, however, as they lost to Winchester twice, Concord and Reading once.

Belmont	
Won	9
Lost	5
Tied	4

Co-Captains: R. Pitts, R. Canina; *Coach:* Mr. Seaman.

Indoor Track

The indoor track team has had a disappointing year. The team, co-captained this year by Bob Pitts and Ralph Canina, has seen some individual efforts and personal improvements. The team has three outstanding sophomores in Wally Swanton and Billy Markussen in the two mile and Wally Littlewood in the high jump; three fine improving juniors in Joe Tryon in the mile, Arthur Parsons in the 1000 and Chuck Gangas in the 300, and has seen such seniors as "rookie" Bill Auffinger who has done a good job for his first association with the hurdles, Bob Pitts in the 600, Ralph Canina, greatly improved in the shot put, Rick Markussen in the dash and Mike Najarian in the mile.

Mr. Seaman, who is now in his last year as track coach, is optimistic as any good coach should be about the future. With the sophomores gaining more experience under their belts and the juniors improving on personal skills, we should have a better team next year and watch out for years to come.

Belmont		*Opponent*
Lost	Woburn	
39	Melrose	47
42	Concord	44
22	Lexington	64
36	Winchester	50
46	Reading	40
32	Watertown	54
31	Stoneham	55

Co-Captains: J. Albert, J. Harrington; *Coach:* Miss Cleary.

Girls' Field Hockey

Belmont		*Opponent*
0	Stoneham	1
0	Arlington	3
1	Concord	4
1	Winchester	3
2	Brookline	0
0	Melrose	1
0	Lexington	3

Head down—arms straight—always watch—ing out for the attacker. These are some of the endless rules of a field hockey player. Each year a relatively small, but devoted group of girls take part in this seemingly unrecognized sport. Not much, if any of the glory of athletes goes out to these "ladies of the fields," but this never seems to rile them, because they are doing it for the fun and pride of their school—not status.

—thanks girls

Captain: M. Morrissey; *Coach:* Mrs. Whitney

If it takes forever I'll make the team.
For a thousand free shots I',ll make the team.
'Till my feet are blistered—'till my fouls are
none,
And for never more play on the J.V.'s run.

The coach will scream away the hours one by one,
The ref will blow the whistle when the game is
done,
The oranges are waiting for the tired ones,
"Get back in your zone, you bum!!"

If it takes forever we will win the game,
For a thousand players we will win a game.
'Till the year two thousand,
'Till we're all insane.
And some lucky day we'll win a game.

Captain: L. Sakakeeny; *Mgr.:* B. Diamond; *Coach:* Mrs. Stutzman.

Girls' Basketball

Belmont		*Opponent*
18	Melrose	54
23	Winchester	32
40	Concord	47
34	Lexington	59
14	Stoneham	46
33	Rosary Academy	21
32	Woburn	38

Captain: J. Mosca; *Manager:* B. Diamond.

ENIORS SENIOR SENIORS SENIO IORS

SENIORS SENIORS SENIORS SENIORS SENIORS

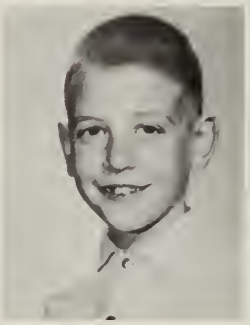

"If youth be a defect, it is one we outgrow only too soon."

—James Russell Lowell

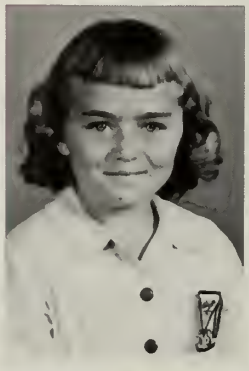

Senior Class Officers

VICTORIA LEE CHRISTIE
134 Dalton Road
"Vicki"; *Fondest memory:* Junior Prom; *Aspiration:* To live with love and happiness; Blueprint; Cheerleading; Belmontian Club.
—*"Love is worth the time it takes to find."*

DONNA BEHRAKIS
9 Cross Street
Known for TAFSSA; *Aspiration:* Nursing; Student Council; Blueprint; Belmontian Club.
—*"You only live once, but if you do it right, once is enough."*

WILLIAM P. BURNS
242 Common Street
"Billy"; *Aspiration:* College; *Fondest memory:* Summer '69; Baseball, Football, Hockey.
—*"It is better to have tried and failed, than to have failed and not have tried at all."*

JUNE CAROLYN COSTA
43 Drew Road
"June-Bug"; Never forget football games' motorcades; *Desire:* Optimism; Cheerleading; Belmontian, Sr. French Clubs; N.H.S.
—*"The poor man is not he who is without a cent, but he who is without a dream."*

LINDA A. BETTS
20 Woods Road
Wills her baton; *Aspiration:* Special ed. teacher; Head Majorette; Spanish, Varsity Clubs.
—*"Look to this day for yesterday is already a dream and tomorrow is only a vision."*

To The Class of 1970

As you bring your high school days to an end, I am sure you do so with apprehension and realize you have stored many happy memories.

Whatever is your chosen way from here, I hope your future is filled with opportunity and happiness.

It has been, for me, a very wonderful experience to be class advisor.

Albert W. Hedemark

MARK ABELMAN
201 Lexington Street
Wills his side burns; *Pet peeve:* Homework; Never forget 5th period study hall; Key, Spanish Clubs.
—*"Better to remain silent and be thought a fool than to speak out and remove all doubt."*

CHARLES ADAMS, JR.
52 Upland Road
"Mountain"; Known for being absent; *Aspiration:* Chef.

GAYNA LOUISE AKILLIAN
37 Brettwood Road
Hobbies: Writing poetry, guitar, being a romanticist, using piano as a medium for emotions; Highpoint; Glee Club Accomp.; Belmontian, Folk, Latin Clubs.
—*"One knows only when he knows that he does not know."*

JANICE ALBERT
146 Waverly Street
"Jan"; Known for arguing, ability to confuse easily; Wills 5 broken hockey sticks; Field Hockey; Belmontian, Forum Clubs.
—*"It is not who you love or how you love, but that you love."*

RICHARD ALFRED
100 Cross Street
Wills many school reforms for the new school; Student Council President; Blueprint (Co-ed.); German, Shakespeare Clubs; N.H.S.
—*"Knowing is not enough; we must apply. Willing is not enough; we must do."*

KEITH ALLEN
480 Pleasant Street
Known for curly white hair, blushing; Wills "the keys"; *Hobby:* Bothering Mrs. K.; Never forget physics class; Cross Country Captain.
—*"Boys will be boys, blessed are the joy makers."*

LEO J. R. ARRIA
13 Davis Road
"Chooch"; Known for white shoes; *Hobby:* Broad jumping; *Fondest memory:* Short dresses; Never forget Mr. Steven's broken tibia; *Aspiration:* Computer technician.
—*"To do it or not to do it."*

DEBORAH JOYCE ASHJIAN
57 Simmons Avenue
"Debbie"; *Pet peeve:* Crowded corridors; Known for room 316; *Aspiration:* Elementary school teacher; Blueprint (Typing Ed.); Belmontian, Drama Clubs.
—*"Talking comes by nature, silence by wisdom."*

WILLIAM M. AUFFINGER
76 Claflin Street
"Bill"; *Pet peeve:* Rambler SB; *Claim to fame:* Member of '69 Co-Championship soccer team; Baseball, Soccer; Key, Spanish.
—*"If you do your best, and never give up—there can be no shame."*

LORETTA AUTIELLO
258 Channing Road
"Lauri"; *Fondest memory:* Mr. Veneri's class sophomore year; Never forget junior gym class; Wills locker No. 269; *Pet peeve:* Not having student parking area; *Aspiration:* Nursing; Belmontian, Italian, Ski Clubs.

MARIE BARCHARD
37 Goden Street
"Barch"; Wills her smelly gym suit; *Aspiration:* Hair stylist; Never forget Mrs. Riel's English class; *Chief failing:* Mr. Smith's bookkeeping class; *Hobbies:* Sewing, cooking; Red Cross Club.

FRANK BASILE
134 Waverly Street
Known for new cars; *Pet peeve:* Homework and detention; *Fondest memory:* Senior year with Mr. Seaman; Wills his parking space; Never forget chef's class; *Aspiration:* Own a restaurant.
—*"Los Bravos."*

LAUREL A. BEDIG
44 Emerson Street
"Laurie"; 135 days on absentee list; Retreat Oct '69; 5/31/69; NHS; Blueprint; Shakespeare.
—*"It is only with the heart that one can see rightly; what is essential is invisible to the eye."*

JANET C. BERLO
21 Watson Road
Desire: To be creative; *Claim to fame:* and Janet went "bump, bump, bump down the stairs"; Mirage; Shakespeare (Pres.); NHS.
—*"We go about mending the times when we should be building the eternity."*

PAUL BEUCLER
66 Mill Street
Aspiration: Teacher; *Fondest memory:* 2nd to last Jr. High football game; Latin, Spanish.
—*"So if you ask me how to be? To follow the dream and again to follow the dream—and so ewig—usque finem."*

RICHARD A. BIONDO
5 Concord Avenue
"Ricky"; *Pet peeve:* Going to work; Wills a beer; *Fondest memory:* Cafeteria food; Never forget bomb scares; *Aspiration:* Teach at BHS; *Hobbies:* Cars and racing.
—*"How ya fixed for blades?"*

ROBERT J. BLANCHETTE
105 Farnham Street
"Skinny"; Known for nickname; *Aspiration:* C.P.A.; Baseball, Football, Soccer; Key Club.
—*"The hottest places in Hell are reserved for those who in a time of moral crisis retain their neutrality."*

STEPHEN J. BLANCHETTE
216 Beech Street
"Steve"; Never forget baseball with Mr. Fisher; *Pet peeve;* Trying to get new hockey stick; Wills cookbook for cafeteria; Baseball, Hockey; Varsity Club.
—*"Float like a butterfly, but sting like a bee."*

SONJA BLOMDAHL
69 Creeley Road
Desire: To see the whole world; Highpoint; Field Hockey; Art (Pres.), Ski, Varsity Clubs.
—*"If at first you don't succeed, try, try again."*

GARRIE BOYAGES
81 Grove Street
Never forget April 11, 1969, the Pewter Pot; *Chief failing,* French; Blueprint Art Staff, Art Club *(Vice Pres.).*
—*"All good things in life are either immoral, illegal or fattening."*

GARY BOYAJIAN
102 Crestview Road
"BO"; Known for speed; *Pet peeve:* Homework over weekends; Wills track uniform; *Desire:* College; Football, Cross Country; Indoor, Outdoor Track.
—*"You never hit it better."*

WILLIAM T. BOYLE
147 Trapelo Road
"Bill"; *Aspiration:* Mathematician; *Pet peeve:* Doing sprints; Soccer, Basketball, Baseball; Key Club.
—*"Education is not preparation for life; education is life itself."*

DIANE H. BREEDLOVE
26 Jeannette Avenue
"Die"; *Fondest memory:* Coming to Belmont; Known for short clothes; *Aspiration:* Secretary, Stewardess; *Chief failing:* Math; *Desire:* To be rich and healthy; Glee Club; Singing Debs.

CYNTHIA BRONER
17 Edgemoor Road
"Cindy"; Headstart; NHS; Belmontian, Forum (V.P.), French, Latin (Vestal) Clubs.
—*"There will be no evil*
No throat bared in
Scarlet agony here
But only the green grass."

ELEANOR BROWN
180 Claflin Street
Fondest memory: '69 Prom; Belmont Woman's; Belmontian, Sr. French, Ski Clubs.
—*"The moment we cease to hold each other, the moment we break faith in one another, the sea engulfs us and the light goes out."*

SANDRA BROWN
21 Whitcomb Street
"Sandi"; Labor Day Week 1969; *Desire:* To fly; Wills her sister, gym socks; Student Council; Highpoint; French Club.
—*"I know that this life, missing its ripeness in love, is not altogether lost."*

VICTORIA C. BUCKLEY
25 DeWolfe Street, Cambridge
"Vicki"; *Fondest memory:* Church Retreat fall of '69; NHS; Band; Latin, Shakespeare.
—*"You are only afraid if you are not in harmony with yourself."*

JANICE BUSA
6 Grant Avenue
"Mother Hubbard"; *Fondest memory:* Old high school; Never forget Mr. Crowley's 6th period modern problems; *Hobbies:* Sewing, cooking; *Pet peeve:* Homework.
—*"Sock it to me."*

ROBERTA IRENE BUSA
47 Hull Street
"Robey"; *Fondest memory:* Football rallies; Known for talking during classes; *Hobbies:* Golfing, bowling, swimming; *Aspiration:* Marriage.
—*"The burden of life is love."*

JOHN PATRICK CACCAMO
18 Newcastle Road
"Jack Cac"; Never forget claphand Charlies, hockey sprints; *Pet peeve:* Broken hockey laces; *Claim to fame:* His voice; Hockey, Soccer; Key, Varsity Clubs.
—*"We want the whole loaf."*

PLACIDO CALORE
85 Beech Street
"Dino"; *Hobby:* Listening to music; Never forget his friends; Baseball, Football, Soccer.
—*"Lasciate ogni speromza voi ch'entrate."*

RALPH CANINA
51 Moraine Street
Football, Track; Spanish, Varsity Clubs (Vice President).
—*"I'm out of this place."*

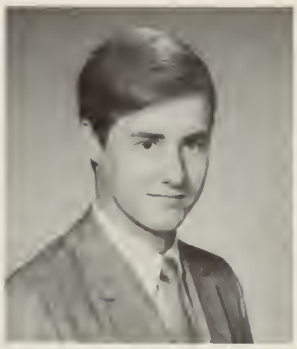

GARY G. CAMPBELL
22 Raleigh Road
"Lightening"; *Aspiration:* To outdo Mr. Terrific; Never forget windward; Senior Play; Football; Ski Club (Pres.).
—*"That's not logical."*

MARY CAPEZIO
25 Trowbridge Street
Never forget bomb scares; *Hobbies:* Swimming, bowling; *Desire:* To work for a Vet; *Chief failing:* Typing; *Aspiration:* Chandler College; Junior Red Cross Club (Treas.).

LINDA CARTER
36 Gordon Terrace
Known for hair in her face; Wills stenography notebook; *Fondest memory:* Summer 1967; *Aspiration:* Secretary; Never forget Soph. year; Red Cross.
—*"Love makes the world go 'round."*

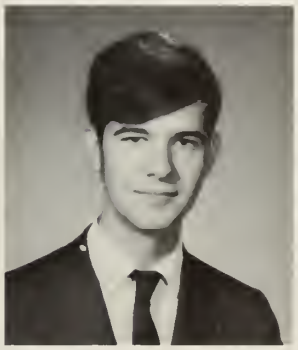

RICHARD CARTER
70 Prentiss Lane
"Dick"; *Pet peeve:* Gym; Wills his gym suit; Aspiration: Electrical engineer; *Hobby:* Electronics; *Chief failing:* Tests; *Claim to fame:* Motorcycles; Chess Club, Folk Workshop.

ROBERT CENTORE
38 Gordon Terrace
"Bob"; *Pet peeve:* Biology II; *Aspiration:* General Manager; Known for sense of humor; *Hobbies:* Drum and Bugle Corp, girls; Ski Club.
—*"Life is beautiful but short, so live it to the fullest."*

GERARD CHEVALIER
7 Henry Street
"Maurice"; *Aspiration:* Engineer; *Hobby:* Tennis; *Desire:* To live in the suburbs of Paris.
—*"Aux ames bien nées la valeur n'attend point le nombre des années."*

MARK CHRUSZ
118 Alexander Avenue
"Sonar"; *Fondest memory:* Basketball games; Wills athletic glasses; Never forget Mr. Grutchfield; *Aspiration:* Dentist; Basketball, Soccer, Track; Key (Sec.), Spanish, Varisty (Pres.) Clubs.
—*"The will to win, will win."*

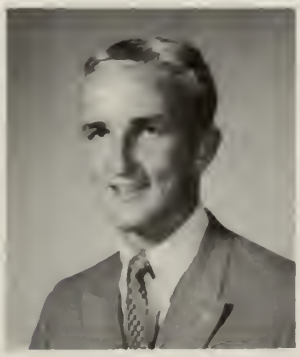

MICHAEL CITRO
21 Winter Street
Aspiration: College. *Pet peeve:* School.

DEBORAH COBUZZI
145 Alexander Avenue
"Debbie"; Never forget Kelly's hamburgers; Wills her parking space; *Aspiration:* English teacher; Ski Club.
—"No job is ever small, but it's the person that makes it small."

DEBORAH M. COHEN
116 Longmeadow Road
"Debi"; *Pet peeve:* Decisions; Known for not seeing objects in front of her; Claims most sophomore absenses; Student Council (Sec.), North East Div. (Sec.); Highpoint; Belmont Herald Reporter.

STEPHEN COLBY
45 Betts Road
"Peanuts"; *Pet peeve:* Gym; *Aspiration:* Special education; *Hobby:* Water skiing; Never forget English, bomb scares; Drama Club.
—"May the times you live in be interesting ones."

CHARLINE COMEAU
285 Waverley Street
Fondest memory: Running the 600 for the last time; Wills her chemistry book; *Aspiration:* Home economist; Belmontian (Treas.) Club.
—"A man's truest monument must be a man."

JEFFREY COMENITZ
71 Middlecot Street
"Jeff"; *Hobbies:* Scuba diving, skiing, ASSD; *Pet peeve:* Mr. Smith's class; Wills his seat in detention; *Aspiration:* College; Known for his perfect attendance; *Fondest memory:* His clean car.

ELIZABETH CONE
450 School Street
"Beth"; Guitar, sewing; Folk, German, Shakespeare Clubs; Field Hockey.
—"I thank heaven somebody's crazy enough to give me a daisy."

CHRISTINE CONMAY
133 Waverley Street
"Chris"; *Pet peeve:* Getting up in the morning; *Fondest memory:* 1969; *Aspiration:* To teach the mentally retarded; *Hobbies:* Basketball and travelling; Known for her giggle.

JAMES CONNELLY
9 Ericsson Street
"Jim"; Known for being little; Basketball, Football.
—"You puffa."

ROBERT CONNELLY
9 Ericsson Street
"Bob"; *Pet peeve:* School lunches; *Fondest memory:* Bomb scares; Baseball, Football.
—"Hurry up, hurry up."

MARIA CONTOS
103 Stonybrook road
Fondest Memory: Motorcades going to the football games, November 1; Belmontian, Spanish Clubs; Highpoint; Basketball.

JAMES A. COOK
50 Harriet Avenue
"Cookie"; *Pet peeve:* Rain; Wills his grubby locker; *Aspiration:* Business; *Hobby:* Girl-watching; *Fondest memory:* Summer '69; Never forget Mrs. Riel's homeroom; Key, Varsity Clubs; Soccer.

SUSAN CORCORAN
19 Harding Avenue
"Pumpkin"; *Pet peeve:* Smoking; Wills a bomb scare; *Aspiration:* Marriage, accounting; Known for match-making; *Chief failing:* Biology; Never forget holding hands in hall; Ski Club; Color Guard.

PAMELA M. COVERT
195 Lexington Street
"Pam"; *Pet peeve:* Gym uniforms; Never forget Bio. 1; *Aspiration:* Specialized teaching; French, Shakespeare Clubs.
—"I know that the desert flower and the hidden streams are not lost."

PATRICIA A. CROCKER
32 Dalton Road
"White Owl Girl"; Wills her false eyelashes; Belmontian, Drama, Glee, Spanish Clubs.
—"The most absurd and reckless aspirations have sometimes led to extraordinary success."

MARY LOUISE CRONIN
21 Clover Street
"Louie"; *Pet peeve:* US schools; Known for being a malcontent, lateness; Highpoint; Forum.
—"Most people argue for something not because they believe it is right, but because they once thought it to be true."

JOSEPH CROWLEY
55 Newcastle Road
"Joe"; *Pet peeve:* School lunches; Wills good wishes; *Aspiration:* Business administration; Known for attending Red Sox games; *Fondest memory:* Double sessions; Never forget '69 world series.

RICHARD CUDMORE
92 Kilburn Road
"Rick"; *Pet peeve:* P.D.'s; Wills his shoes; *Aspiration:* Happiness; *Hobby:* Work; *Fondest memory:* 10/11/68; Never forget Mr. O'Donnell; Latin, Shakespeare, Spanish Clubs.

JUDITH A. CURA
41 Dartmouth Street
"Jude"; *Pet peeve:* 3rd lunch; Wills an electric typewriter that works; *Aspiration:* Secretary; *Hobbies:* Riding, tennis, sewing; Color Guard; Glee, Ski, Clubs.

DANIEL DAWE
38 Upland Road
"Danny"; Wills his parking space; *Aspiration:* Bentley College

MARGARET A. DAYS
22 Adams Street
"Margi"; *Fondest memory:* June 14, 1969; Student Council; Blueprint; Belmontian, French Clubs.
—"And in the end the love you take is equal to the love you make."

ANN MARIE DAYTON
5 Bradley Road
"Annie"; *Pet peeve:* B.W.; *Hobby:* Music; Never forget June 7; Wills blue gym socks; *Fondest memory:* Checkerboard Square; Ski Club.
—*"A burnt dog never sits by the fire."*

EDWARD DeCOSTA
211 Beech Street
"Elvis"; Known for the fisherman; *Pet peeve:* Detention; Wills a long skirt for Mimi.
—*"Modesty died when clothes were born."*

RICHARD DeLACY
33 Moraine Street
"Dick"; *Pet peeve:* Football practice; Baseball, Football, NHS.
—*"Do you want five big ones."*

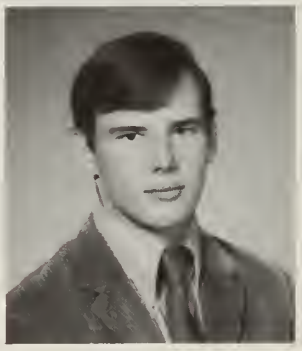

JUNE MARIE DeMILIA
13 Colby Street
Pet peeve: School work; *Aspiration:* Marriage; *Hobbies:* Cooking, sewing.
—*"Live each day to the fullest event for tomorrow may never come."*

CAROL ANN DEMIRJIAN
85 Woodfall Road
Aspiration: Teacher; Never forget Algebra II; Blueprint; Belmontian (Pres.), Sr. French, Spanish Clubs.
—*"Better than the minting of a gold-crowned king is the safe kept memory of a lovely thing."*

CLAIRE DENATALE
336 Trapelo Road
Aspiration: Nursing; *Hobby:* Water-skiing; *Fondest memory:* Junior-Senior prom; Belmontian, Bookworms, Red Cross Clubs.
—*"Friendship may pardon our misdeeds, but it is only love that can forgive our mistakes."*

EDWARD DERDERIAN
21 Edgemoor Road
Pet peeve: 1st period gym class; Wills his Thursday parking space; Known for skipping gym; Never forget chemistry.
—*"An ounce of keep your mouth shut beats a ton of explanation."*

JOSEPH DEVEAU
43 Lexington Street
"Deadeye"; *Fondest memory:* Chef's class; Never forget vocational students; Wills route to Mr. Stone's office; *Pet peeve;* People who don't salute the flag.

KENNETH DEVITO
13 Ash Street
"Ken"; Known for attendance; *Fondest memory:* BHS fire; *Chief failing:* English; *Hobby:* Parachuting.

DEBORAH DEWING
21 Benjamin Road
Pet peeve: Profit motive; Wills new bike racks; *Aspiration:* Eine Revolution zu machen; Highpoint; Photography, Shakespeare Clubs.
—*"Freedom will cure most things."*

LINDA DiBIASE
292 Lake Street
Aspiration: Airline work; Never forget Mr. Martellucci's Spanish class; *Hobbies:* Skiing, skating, sewing; Belmontian, Ski, Spanish Clubs.
—*"We pardon in the degree that we love."*

ROBERT DiGIOVANNI
114 Bright Road
"Dee"; *Hobbies:* Model airplanes; Never forget football camp nights; Wills Gaterade; *Chief failing:* Pleasing Mr. Wenner; Baseball, Football.
—*"Keep a cool head."*

FRANCES DiMASCIO
100 Beech Street
"Carmen"; *Pet peeve:* White socks; *Hobby:* Swimming; *Aspiration:* Medical secretary; Drama, French, Italian, Red Cross Clubs.
—*"Trust is the key to a good relationship."*

JANET L. DiPIETRO
44 Evergreen Way
"Jan"; Known for love of hockey; *Aspiration:* Teaching and a Ph.D.; Student Council; Belmontian, Spanish Clubs.
—*" 'Tis better to be silent and be thought a fool, than to speak and remove all doubt."*

KAREN DiPIETRO
128 Stonybrook Road
Never forget Mr. Crowley's 6th period class, Mrs. Riel's homeroom; *Aspiration:* Missionary; Belmontian, Italian Clubs.
—*"Trust in the Lord with all thine heart; and lean not into thine own understanding."*

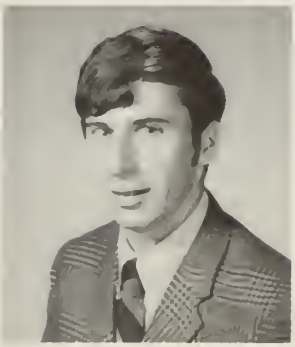

ARTHUR DiSCIPIO
6 Ericsson Street
"Artie"; *Aspiration:* College; Italian Club.

BRUCE DOE
21 Longmeadow Road
Pet peeve: School; Wills a student parking lot; *Hobby:* Cars; Known for 442; *Chief failing:* School.
—*"Of all God's creatures, boy is the hardest to tame."*

PAULA DONOVAN
1 Hillside Terrace
Never forget Mr. Mulford's 7th period art class; Known for long hair; *Aspiration:* Teacher; Basketball, Field Hockey; Belmontian, Latin Clubs.

RICHARD STEWART DORFMAN
67 Albert Avenue
"Dick"; *Hobbies:* Meteorology, astronomy, golf, guitar; Never forget Mr. Penta's German class; German, Science Clubs; Folk Workshop; A Capella Choir.
—*"It is not how long, but how well we live."*

GEORGE DOUGHTY
59 Vernon Road
"Gige", Wills his bald V.W. tires; Known for his V.W.; *Aspiration:* Pilot; *Hobbies:* Drag racing, cars.
—*"Might as well, can't dance, and it's too wet to plow."*

KAREN L. DOYLE
59 Orchard Street
Pet peeve: People who don't try to understand others; *Aspiration:* Physical education teacher; *Hobby:* Sewing; *Chief failing:* History; Varsity basketball, Varsity softball; Spanish, Varsity Clubs.

SUSAN E. DUNNETT
73 Bright Road
"Susi"; *Aspiration:* College; Glee, Sr. French, Ski, Spanish Clubs.
—*"Little deeds of kindness, little words of love,*
Help to make earth happy, like the heaven above."

ANTONIO DUTRA
88 Hull Street
"Tony"; *Aspiration:* Prophet; *Desire:* To find Bacchus; NHS (Treas.); Basketball, Soccer (Capt.); Math Team.
—*"Such things as I have dreamed in wine shall never be told to the sober."*

NOREEN EASTMAN
16 Jeannette Avenue
"Norman"; Known for shortness, being absent; Never forget cokes; *Aspiration:* Nurse; *Pet peeve:* Lectures; Color Guard (Capt.); Drama Club.
—*"It's one of those things. What can I say?"*

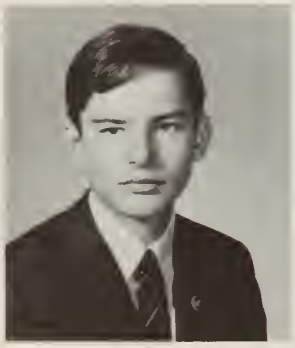

PAL EINARSSON
5 Benton Road
Aspiration: Attend medical university in Sweden; *Hobby:* Gliding; Soccer.
—*"Words, words, words."*

NANCY EISMAN
236 Cross Street
"Niki", *"Will to BHS:* "What I got out of it"; Tennis Team (Capt.); Drama, Glee (Pres.) Clubs; Singing Debs.
—*"If we didn't take great pains to corrupt nature, our nature would-never corrupt us."*

MARSHA A. ERICKSON
302 Payson Road
Pet peeve: Insincerity; *Fondest memory:* Year with C.L.; Never forget getting to know H., L., and S., *Desire:* To make others happy; Belmontian, Red Cross Clubs.
—*"Seek and ye shall find."*

PETER FAMILETTO
138 Claflin Street
"Pete"; *Aspiration:* Electrician.

DANA RALPH FARNHAM
7 Farm Road
"Ralphie"; Known for Rocket Club, The Saturn Five; *Pet peeve:* "Hippies"; Soph. Class President; Student Council; Track; Rocket Club, (Pres.).
—*"A man can be destroyed, but never defeated."*

CHRIS FILLIOS
82 Fairview Avenue
"Mad-Man"; Wills his two birds—Falcon and Roadrunner; *Fondest memory:* Lunch; Never forget 5th period English; *Aspiration:* Chief of Police.
—*"Everyone in the pool."*

BARBARA FINIGAN
31 Statler Road
Will to BHS: Understanding; Never forget the bomb scares; Highpoint (Mgr. Ed.); NHS (Sec.); Latin Club (V.P.); Singing Debs.
—"There is only one success—to be able to spend your life your own way."

JANET FINNERTY
273 Orchard Street
"Jan"; Bookworms, Glee, Sr. French, Ski Club.
—"You have to believe in happiness or happiness never comes."

BARBARA FITZGERALD
21 Pequosette Road
Pet peeve: History; *Aspiration:* College, secretary.
—"A place for everything and everything in its place."

JAMES P. FITZGERALD
91 Payson Road
"Fitz"; *Pet peeve:* Hippies; Never forget Miss Currie's soph. English class; *Chief failing:* Math; *Aspiration:* Airline pilot; Senior Play; Hockey, Soccer.

DEBORAH FOLEY
93 School Street
"Debbie"; *Chief failing:* Art class; Belmontian, Red Cross Clubs.
—"Happiness is not doing what you like, but liking what you do."

PAUL FORAND
157 White Street
"FOF"; Never forget senior year; Football.
—"Well, looks like Prep School, right Sky?"

RICHARD FORD
11 Oak Street
"Farmer"; Known for drums, cars; *Fondest memory:* Jr.-Sr. Prom; *Desire:* Be a millionaire; *Pet peeve:* People who won't listen; Key Club.
—"Do unto others as you would have others do unto you."

KAREN FORDE
34 Bellington Street
Fondest memory: Mr. Mulford's Art I & II classes; Never forget first M.I.T. mixer; Writing, horseback riding, reading.
—"Is that all there is?"

DOUGLAS FRAIMAN
48 Village Hill Road
Rebirth—"Just as a baby is born into the world unprepared, so are we reborn; for we too go into the world unprepared."

EDWARD A. FRASER
55 Concord Avenue
"Daddy"; Known for red hair; *Fondest memories.* BHS burning, mechanical drawing; *Chief failing:* The teachers; Wills to BHS the best of luck.

RICHARD FREEMAN
11 Agassiz Street
"Ricky"; Wills his lunch; *Pet peeve:* Claphand Charlies; Never forget Miss Currie's soph. English class; *Suppressed desire:* Raisin Counter; *Aspiration:* Dentist; Baseball, Hockey, Soccer.

ANN FREIBERG
54 Stults Road
"Frogber"; Never forget school; Known for lack of sanity; *Will to BHS:* Sarcasm; Orchestra; Shakespeare Club.
—*"What a world, what a world."*

MARILYN FROST
30 Brookside Avenue
"Frosty"; *Pet peeve:* Laryngitis after football games; Wills bigger band; Never forget physical fitness tests; Band (V.P.); Glee Club.
—*"Those who sit on tacks shall rise."*

ANN MARIE FRUGGIERO
187 Common Street
"Fugi"; *Pet peeve:* Third lunch; Wills school spirit; *Chief failing:* Math; Never forget The Problem; Glee, French, Italian Clubs.
—*"History repeats itself."*

DON FUNARI
20 Marion Road
"Don"; *Pet peeve:* School lunches; Wills shop uniform; *Fondest memory:* Days in shop; *Aspiration:* To be successful.
—*"Your dreams will never come true if you oversleep."*

BARBARA GAHAN
91 Betts Road
Never forget Mr. Fisher's history class; *Chief failing:* Asthmatic bronchitis; Student Council.
—*"It matters not what you are thought to be but what you are."*

JOAN H. GARRETT
45 Farnham Street
Blueprint (Lit. Ed.); Italian (Pres.); Pep Squad (Pres.).
—*"For a boy to try and conquer a girl is a waste of time, but for him to touch her gently and smile is the essence of love."*

JAMES GARVIN
20 Cambridge Street
"Garv"; Known for shyness, his compliments, drums, bowling; ASSD; Breakfast Club; Wills his brand new gym suit; *Aspiration:* Business management.
—*"A bird in the hand is messy."*

NANCY D. GERBER
140 Radcliffe Road
Pet peeve: Dentists; Never forget Salisbury Beach, summer '69; *Chief failing:* Foreign languages; *Desire:* Travel to England; Wills Mr. Mulford's period A art class; *Aspiration:* Nursing; Drama, Ski Clubs.

DEBRA ANN GIRDVAINIS
46 Lexington Street
"Debbie"; Known for attendance; Wills psychology notebook; *Chief failing:* Psychology; *Fondest memory:* Detention Room.
—*"The cost of living is high, but you can dream for almost nothing."*

ANTHONY J. GIUNTA
51 Hamilton Road
"Tony"; Known for uncombed hair, Gretch drums, SPROG; Wills ash trays in the boys' room; Never forget bomb scare November 1968.
—*"I'll drink to that."*

LORA GOLDENBERG
36 Stearns Road
"Negative"; Always grounded, pushing Russian Club; Russian (Pres.), Shakespeare (Sec.); NHS.
—*"We take unholy risks to prove we are what we cannot be. For instance, I am not even crazy."*

BARBARA GLICKMAN
25 Lincoln Street
Headstart; Blueprint (Heads Ed.); German, Glee, Shakespeare Clubs; Folk Workshop (Pres.).
—*"Do not do unto others as you would that they should do unto you. Their tastes may not be the same."*

HOWARD M. GOLDSTEIN
194 Dalton Road
"Howie"; *Aspirations:* Medicine, languages, dramatics; Blueprint (Co-Ed.); Chess, Drama, French, German (Pres.), Science Clubs.
—*"Patience is willingness to become what we can, not readiness to accept what we are."*

JOSEPH GRECO
426 Trapelo Road
"Joe"; *Pet peeve:* School lunches; Known for sense of humor; Wills himself; *Aspiration:* Businessman; *Hobby:* Drums *Fondest memory:* 5th per. study.
—*"I ought to give you five big ones."*

ROBERT JOSEPH GREELEY
33 Marion Road
"Horace"; *Fondest memory:* Rallies; *Aspiration:* Physical therapist; Wills a box of tape for Mr. Wenner; Senior Play; Football, Hockey trainer.
—*"Go west, young men, go west, and grow up with the nation."*

NANCY R. GREEN
18 Lodge Road
Hobbies: Reading, writing, poetry; *Aspiration:* Literary critic; *Pet peeve:* Animosity between students and administration; Blueprint; Highpoint; Senior French Club.
—*"Chacun à son goût."*

DENISE GRIFFIN
5 Falmouth Street
Absentminded; *Desire:* To be efficient; *Fondest memories:* Senior Dance, Oct. 7, 1967; Belmontian, German Clubs.
—*"Few things are harder to put up with than the annoyance of a good example."*

MICHAEL GRIGORAKOS
239 Ash Street, Waltham
"Booker"; Known for P.W. and his bike; Never forget great kids in BHS, dance of October 19, 1968; Wills Harley 900 for Mr. Stone; *Pet peeve:* Lunch.
—*"Cars blow, bikes go."*

JOSHUA GROB
368 School Street
"Josh"; Known for Generation Gap, Barbara; *Hobbies:* Music, skiing; *Fondest memory:* Prom of '69; *Chief failing:* French III; Key, Ski, Spanish Clubs.
—*"Free at last, free at last, oh my God, we're free at last."*

CARL GUSTAFSON
34 Glendale Road
Pet peeve: People saying, "What's wrong with that boy?"; Wills short skirted girls; Band; Mirage; German, Shakespeare Clubs.
—"Know thyself, and this above all, to thine ownself be true."

JOAN M. GUTHRIE
340 Cross Street
Never forget the ski trips; Blueprint; Belmontian, Drama, Spanish Clubs.
—"To everything there is a season, and a time to every purpose."

NAVAH B. HABER-SCHAIM
24 Stone Road
Blueprint Artstaff; Drama, French, Shakespeare Clubs.

KEITH HAFFER
56 Sycamore Street
Known for unusual hobbies and friends, gorilla jokes; Never forget bomb scares '69; Latin.
—"Don't do tomorrow what you can do today, for if you like it today, you can do it again tomorrow."

ROBERT J. HALL
12 Alma Avenue
"Bob"; Known for high school sport articles in Belmont Citizen; *Hobby:* Model car racing; *Aspiration:* Sport's writer; Highpoint; Basketball manager, Football manager.

SHADIA HAMID
73 Lewis Road
"Sha-Sha"; Wills gym suit; *Pet peeve:* Getting up in the morning; Known for being late to homeroom; Never forget Mrs. Morrisey's English class; *Fondest memory:* Oct. 23, 1969.
—"School is now dismissed."

DAVID HANSEN
11 Tobey Road
Wills can of tennis balls; Likes to play golf; *Pet peeve:* SAT's; Never forget Mr. Holbrook's class; *Aspiration:* To be clairvoyant; *Desire:* Trapeze star; Key, Spanish, Varsity Clubs; Basketball, Tennis.

JEAN HARRINGTON
30 Hawthorne Street
Pet peeve: Forgetting things; *Chief failing:* Language; *Claim to fame:* Scored two goals in field hockey; *Suppressed desire:* To remember things; Field Hockey; Art Club.

SHARON HARTUNIAN
391 Pleasant Street
Known for "Frankie"; Never forget physics class; Blueprint; NHS; French (Sec.), Shakespeare.
—"I have determined neither to laugh nor to weep over the actions of men but merely to understand them."

JAMES E. HARVEY, JR.
118 Farnham Street
"Jimmy"; *Pet peeve:* "Hippies"; *Aspiration:* Lawyer; Known for red hair; *Chief failing:* Trying to grow sideburns; Wills one bolt; Never forget June 10, 1970; *Hobby:* Golf; Highpoint; Baseball, Soccer; Key Club.

KATHLEEN M. HAYES
27 Cutter Street
"Kathy"; *Pet peeve:* Monday morning; *Aspiration:* Art school; Belmontian, Red Cross Clubs; Blueprint.
—"No problem is so big or so complicated that it can't be run away from."

ANNE HECHT
15 Village Hill Road
Hobbies: Mountain-climbing, reading, sewing; *Suppressed desire:* To fly; *Chief failing:* Losing history books; Wills knitting needles; Student Council; NHS; Field Hockey.

ELLEN HERMANSON
299 Claflin Street
Folk, Russian, Shakespeare.
—"If a man does not keep pace with his companions, perhaps it is because he hears a different drummer. Let him step to the music which he hears, however measured or faraway."

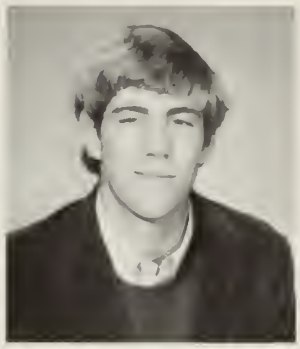

MARSHALL HICKOCK
51 Stone Road
"Night after night he sat and bleared his eyes with books." — Longfellow.

ARAM HINTLIAN, JR.
91 Beatrice Circle
"Hink"; Wills his best camel; *Claim to fame;* Painting ability; Never forget clap-hand-Charlies; Golf, Hockey, Soccer, Key Club.

PAULA J. HOWARD
81 Sherman Street
Pet peeve: Long skirts and white socks; Wills her scarfs and ASSD card; *Fondest memory:* Junior year; *Aspiration:* Secretary; Senior Play; Spanish.
—"What's done is done, and you can never undo it."

MICHELLE F. HURLEY
311 Cross Street
"Mike"; *Pet peeve:* Persons displaying closed minds by their unfound prejudices; Basketball, Softball; Drama, Ski, Varsity Clubs; Singing Debs.
—"Life to you is what you make it mean."

RICHARD C. HYDREN
39 Gorham Road
"Ricky"; Known for determined attitude; Never forget Mrs. Sanderson and Miss Currie; *Hobbies:* Mountain climbing, theater; Wills stage managering to someone else; Drama Club, Senior Play stage manager.

CHRISTINE JAMIESON
41 Concord Avenue
"Chris"; *Pet peeve:* Waking up; *Aspiration:* Ambassador; Wills her first shaker; *Fondest memory:* Summer '68; Never forget Tory B.; *Desire:* Learn to fly; Cheerleading (Co-Captain); Belmontian, German, Sr. French

BRIAN JOHNSON
84 Pine Street
Chief failing: Spanish; *Pet peeve:* Hippies; *Desire:* Pro hockey player; Never forget hockey meetings; Hockey, Soccer

HEIDI JOHNSON
52 Glendale Road
Known for tremendous height; *Suppressed desire:* To live in Hawaii; *Fondest memory:* My last two weeks in Belmont.
—*"East is East and West is West."*

SUSAN KANTOR
75 Stults Road
Blueprint; Belmontian (Sec.), German (Corres. Sec.).
—*"Your friend is your needs answered. He is your field which you sow with love and reap with Thanksgiving. For you come with hunger and seek peace."*

SANDRA K. KAPRELIAN
45 Sandrick Road
Belmontian, Italian Clubs.
—*"There are two kinds of cleverness, and both are priceless. One consists in thinking of a bright remark in time to say it. The other consists of thinking of it in time not to say it."*

WILLIAM KENNY
29 Myrtle Street
"Billy"; *Suppressed desire:* To ride a cycle across country; Never forget Miss Rigaud's English class; *Hobby:* Guitar.

ROBERT P. KHEDERIAN
135 Oliver Road
"Bob"; *Pet peeve:* Gym after lunch; *Chief failing:* Calculus 4; Never forget Mrs. Sanderson's study hall; Key, Spanish, Science Clubs; Golf, Bowling.

ANNE KILEY
261 Beech Street
Pet peeve: Monday mornings; *Fondest memory:* Junior English class; *Chief failing:* Shorthand.
—*"Happiness is not liking what you do, but doing what you like."*

CHERYL KILEY
4 Dundonald Road
Pet peeve: People without a sense of humor; Never forget bus ride from Killington; *Aspiration:* College; Ski Club.
—*"Put off until tomorrow what can be done today."*

STEPHEN KING
15 Temple Street
"Sky"; *Chief failing:* College boards; Never forget '69 Soccer team; *Aspiration:* Mathematician; Basketball, Golf, Soccer; Key Club.

IRA KLIGERMAN
73 Hoitt Road
Hobbies: Guitar, card playing; *Supressed desire:* Quarterback for BHS; *Aspiration:* Lawyer; Tennis Team; Key, Spanish, Varsity Clubs.

HARDY KORNFELD
15 Snake Hill Road
Will to BHS: Expanded consciousness; *Suppressed desire:* To live; Forum (Pres.), Shakespeare Clubs.

LINDA KTONA
36 Crescent Road
"Lin"; *Desire:* Work in an office as a typist; Never forget school lunches; *Fondest memory:* Bomb scares; Wills her gym suit; Swimming, Dancing, Horseback riding: Color Guard.
—*"Live and let live."*

ALEX KUMMEL
228 Common Street
"General"; Butch haircut; Known for interest in the military; *Aspiration:* Become a general; *Pet peeve:* Suicidal rugby played in gym; Trumpet; Band.
—*"Greetings!"*

NINA LAMB
100 Leonard Street
Known for going up down stairways; *Hobbies:* Art, sports; *Pet peeve:* Short lunch periods; Never forget running 600'; *Aspiration:* Teaching.
—*"Laughter and liveliness make life worthwhile."*

JOHN LANE
5 Broad Street
"Jack"; *Chief failing:* Math; Wills his neck brace; *Fondest memory:* '68-'69 prom; *Aspiration:* Business Administration; Ski, Spanish Clubs.

NANCY LARSON
18 Garden Street
Wills a heating system in between hot and cold; *Pet peeve:* Getting up in the morning; Never forget "Mother Hubbard"; *Aspiration:* Nurse.
—*"On a rainy day it's anybody's game."*

THOMAS F. LARSON
213 White Street
"Thom"; Never forget the day Mr. Cerasoli actually quit; *Desire:* To have a 7th period study; Blueprint; Drama Club.
—*"A stone beneath the surface of the ground is just as heavy as one visible.*

JUDITH A. LAVINE
9 Coolidge Road
"Judy"; Headstart; Vietnam Moratorium Committee; Belmontian (V.P.), Forum, Spanish Clubs.
—*"Smile to the world and the world will smile to you."*

IVAN A. LAXA
25 Greybirch Circle
Aspiration: Fine arts or handcraft; *Hobbies:* Stereo, skiing; Known for work in "Laxa family" cookies and molds; Never forget his friends; Soccer.

IRIS T. LEE
463 Belmont Street
"I"; *Pet peeve:* Walking to school; Likes listening to Johnny Cash and CCR Records; Known for Lee's Yankee Dollar Restaurant.
—*"Rem facias, rem, recte si possis si non quocumque mode rem."*

DONALD B. LEVIS
45 Middlecot Street
"Don"; *Pet peeve:* CEEB tests; Wills all his college catalogues; Student Council (Treas.); Hockey; Key, Spanish (V.P.) Clubs.

SANDRA LEVITZ
11 Adams Street
"Sandi"; Known for Cheshire cat grin; *Desire:* To fly; Blueprint; Glee, French, Latin Clubs; NHS.
—"Ad hoc, ad loc et quid pro quo. So little time so much to know."

KATHLEEN LEAH LOGAN
107 Sycamore Street
"Kathy"; Never forget bomb scares; *Fondest memory:* English class; *Aspiration:* Cosmotologist; *Hobby:* Helping the handicapped.
—"Love is a many splendored thing."

RICHARD LOMBARDO
207 Trapelo Road
"Rickie"; Wills ASSD membership; *Aspiration:* Heavy equipment operator; *Hobby:* Breakfast Club; Known for sense of humor; *Chief failing:* Italian; Never forget breakfast at Ho-Jo's.

CHRISTINE LYONS
11 Benton Road
"Chris"; Wills her brother, sister, sneakers, and Sandy's socks; *Fondest memory:* Oct. 11, 1968; Belmontian, Ski Clubs.
—"For that which makes our lives delightful prove, is a genteel sufficiency, and love."

ANTHONY J. MACAUDA
202 Beech Street
"Cuda"; Wills his return someday; Known for being a ladies' man; *Pet peeve:* 7th period math; *Hobbies:* Cars, surfing, water skiing.
—"This place is really boss."

DONALD MacGILLIVRAY
22 Bay State Road
"Mac"; *Hobbies:* Skating, surfing, the Bruins; Never forget '68-'69 prom; *Pet peeve:* Tests on Monday; Wills his breakfast at Ho-Jo's; Ski, Spanish Clubs.
—"Life is what you make it."

BARBARA MacINNIS
8 Wiley Road
"Barb"; Never forget Mr. Mulford's art class, Romeo and Juliet by Miss Slater's 4th period class; Belmontian, Red Cross, Spanish Clubs.
—"It's nice to be important, but important to be nice."

JOHN MADDEN
12 Russell Terrace
Aspiration: To be satisfied; *Fondest memory:* October 9, 1969.
—"If they give you ruled paper, write the other way."

FRANK MAGAZO
138 Beech Street
"Micky"; *Future aspiration:* To be in the Navy; *Fondest memory:* Third and fourth period chef's class.

GEORGE MAGSAM
303 Concord Avenue
Pet peeve: Lunch; Wills one set of chrome reverse; *Aspiration:* To own a bank; *Fondest memory:* 2:30; *Never forget* Room 125. *Hobby:* Cars.
—"Get lost, will you!"

LAWRENCE MAHONEY
119 Leonard Street
Hobby: Bird watching with the group; *Fondest memory:* ASSD; Never forget bombing raids on BHS: *Desire:* Enjoy edible school meal; Student Council; Soccer; Shakespeare, Spanish Clubs.

ROBERT MAHONEY
255 Beech Street
"Bob"; Known for being late; Never forget first football game; *Desire:* To travel; *Pet peeve:* Gym; Football, Track; Ski Club.

THOMAS MAKDISI
199 School Street
"Tom"; *Future Aspiration:* Research medicine; NHS; Tennis; Latin, Science Clubs.

JANET MALOOF
3 Sandrick Road
"J", Known for wearing a ring without a stone; *Chief failing:* Physics; *Fondest memory:* Mr. Russell; *Pet peeve:* Tall math teachers; Ballet; NHS; Blueprint (Lit. Ed.); Forum, Shakespeare Clubs.

RICHARD N. MANFREDI
50 Baker Street
"Ricky"; Wills better lunches; *Pet peeve:* Waking up at 7 a.m.; Never forget getting out of school, Mr. Veneri's Italian II class; Italian Club.
—*"Tell it like it is."*

ROSE MANFREDI
37 Trowbridge Street
"Rosie"; Sewing, dancing; *Pet peeve:* Third lunch; Never forget July 6, 1968; *Aspiration:* Airline stewardess; *Desire:* To live in Hawaii.
—*"He who hesitates is lost."*

ROY S. MANUELIAN
88 Woodfall Road
Never forget playing in the band at football games; *Suppressed desire:* To be an astronaut; Wills a great band; *Hobbies:* Photography, skiing; Highpoint (Ed.-in-Chief); Band (Pres.); Science Club (Pres.).

RICHARD E. MARKUSSEN
205 Belmont Street
"Ricky"; Known for being small; Never forget snowball fights during track season; Cross Country, Indoor Track, Baseball.
—*"If you're so smart, why ain't you rich."*

MARYANN MARLOWE
37 Leslie Road
Hobbies: Swimming, reading, music; *Pet peeve:* Gym; *Chief failing:* Bookkeeping I; *Aspiration:* Executive or legal secretary; Never forget Mrs. Riel's English class; Blueprint.

PAUL MARZOCCHI
19 Waverley Terrace
"Bocci"; Skiing, swimming, sailing; Never forget getting lost in the Bird Sanctuary; Italian, Ski Clubs, Senior Play.
—*"Education is an ornament in prosperity and a refuge in adversity."*

ROSE MARIE MASCIARI
51 Flett Road
Wills locker 361; *Fondest memory:* Summer of 1968; *Aspiration:* Secretary: *Pet peeve:* Waking up: *Hobby:* Sewing; Glee Club.

CHARLES MATTEO
76 Chester Road
"Charlie"; Never forget bomb scares, Miss Currie's class; Wills his broken locker; *Chief failing:* Math; Drama, Italian Clubs; Soccer; Senior Play.

LAURA MATZ
17 Broad Street
Never forget opening nights of the Shakespeare plays; *Suppressed desire:* To travel in time; Folk, Latin, Shakespeare Clubs; Student Handbook; NHS.
—*"What you hate in others is what you hate in yourself."*

KATHLEEN MAYZEL
30 Broad Street
"Kathy"; Never forget junior year; Wills longer lunch periods; *Pet peeve:* An empty gas tank; Belmontian, French, Latin, Ski Clubs; Blueprint; NHS.
—*"The only way to have a friend is to be one."*

PATRICIA McBRIDE
45 Winn Street
"Patti"; Never forget Mr. Hamel's chemistry class; Blueprint; Highpoint; Drum Majorette; Glee Club.
—*"'Tis better to have loved and lost than never to have loved at all."*

KEVIN McDERMOTT
52 Statler Road

SUSAN J. McDERMOTT
396 School Street
"Susie"; Never forget getting lost in the Bird Sanctuary, 5th period study in 238; Wills the spirit at the Melrose football game; Known for the gift to gab; Cheerleading.
—*"To the moon."*

ROBERT I. McDEVITT
122 Cross Street
"Bob"; Wills No. 60; Known for quick GTO; Never forget Forand the "FOF"; Football (Co-Capt.).
—*"Man is just another animal."*

DEAN McINTYRE
11 Lexington Street
Known for brilliancy, high intellectual IQ, egotism; Never forget fire drills, Mr. Clish; *Chief failing:* Reading lab.
—*"Don't mess with the Best, because the Best don't mess."*

BRIAN McKENNEY
36 Hurd Road
"Bri"; *Aspiration:* Life; Known for overwhelming stupidity; Never forget soccer team; *Desire:* Run BHS; Baseball, Basketball, Soccer.
—*"Sanity is the root of all evil."*

GARY D. McNEILL
155 Dean Street
Hobbies: Photography, cycling, fishing, camping; Wills dented baritone; *Aspiration:* Secondary teaching; Folk, Forum, Photography Clubs; Band.
—*"Thou shalt not kill."*

PATRICIA MESSINA
41 Wilson Avenue
"Pat"; *Pet peeve:* 1st period gym class for 3 years; *Fondest memory:* Junior year.
—*"Those who you think are your friends are your enemies."*

FRANK PAUL MINASIAN
585 Pleasant Street
"Frankie"; Never forget Mr. Russell saying, "Where have you been?"; Wills 27 tardy slips; *Fondest memory:* Running for Jr. class treasurer; Blueprint; Soccer, Track; Key Club.

MARY LOU MORE
45 Grant Avenue
"M-Lou"; Known for Cherish; *Fondest memory:* Weekend of May 29-30, '69; *Pet peeve:* White socks; *Claim to fame;* Great attendance; *Aspiration:* Secretary; Never forget Spanish III; Spanish Club.

JEFFREY MORRISON
28 Bright Road
"Jeff"; Known for Ramblers; Never forget bomb scares; *Pet peeve:* Slow people in the corridors; *Chief failing:* German 1; Soccer; German Club.
—*"To err is human, to forgive is divine."*

RODERICK MORRISON
23 Harriet Avenue
"Rod"; Never forget senior year; *Desire:* To run the 600 in 1 minute 43 seconds; *Pet peeve:* Reading Shakespeare; Highpoint; Baseball (Mgr.), Soccer; Drama Club.
—*"Take it easy, but take it."*

MARGARET MORRISSEY
100 Cushing Avenue
Field Hockey; Forum Club.

JANIS MUCCIOLI
213 Beech Street
Never forget graduation, the moon landing; *Pet peeve:* Stenography; Wills clock for 322; *Aspiration:* Cytologist; Blueprint; Ski Club.
—*"I know not age, nor weariness, nor defeat."*

STEVEN MUCCIOLI
213 Beech Street
"Moose"; Never forget chef's class, last period English class; Wills his gym sneakers.
—*"You know why."*

THOMAS MICHAEL MULLIGAN
105 Horace Road
"Knees"; Known for speed; Never forget football camp, coming in late after breakfast. *Aspiration* Chef; Football.
—*"Know how is always superior to guess how."*

BRUCE MURPHY
479 Belmont Street
"Murph"; Known for sick sense of humor; Guitar; Never forget Pistachio nuts; *Aspiration:* Civil engineer; Student Council.
—"I would rather be myself, myself and nasty than someone else however jolly."

REGINA MURPHY
12 Garden Street
"Oscar"; Never forget first two bomb scares; *Pet peeve:* Homework; Wills a bomb scare; *Aspiration:* Secretary; Color Guard; Ski, Spanish Clubs.
—"Neither a borrower nor a lender be."

RICHARD MURRAY
16 Charles Street
"Muzz"; *Hobbies;* Music, watching drag races; Indoor, Outdoor Track.
—"Drink and be merry for the yesterdays are gone and in the tomorrows we shall die."

WILLIAM MURRAY
171 Trapelo Road
"Bill"; Known for missing the bus, his middle name; Never forget overnight at Gov. Dummer; Key Club; Baseball, Basketball; Soccer.
—"If it's worth doing, it's worth doing right."

MICHAEL NAJARIAN
46 Lewis Road
"Mike"; *Pet peeve:* Student apathy; Never forget ignorant feeling in physics; Golf, Track; Latin (Pres.), Science (V.P.).
—"Try your best in everything you do."

GREG NARINIAN
41 Stanley Road
"Greg"; Photography, diving, motorcycles, animals; *Desire:* To go to the moon; Never forget Saturday band practices, gym; Wills a pair of white bucks; Blueprint; Highpoint; Band; Photography Club.

SUSAN M. NAULTY
74 Waverley Street
"Sue"; *Aspiration:* Teaching, Vista; Mirage; Student Handbook; French, Shakespeare Clubs.
—"Some men see things as they are and ask why; I see things that never were and ask why not?"

JOHN NEEDHAM
11 Oxford Avenue
"Nutty"; *Aspiration:* CH900; Never forget Mr. Clish's lab, chef's class '68-'69; Wills his VW; J.V. Football, Baseball.

ROBERT P. NEFF
61 Chilton Street
"Bob"; *Hobby:* Drag racing; *Aspiration:* Civil engineer.

LINEA NELSON
316 Waverley Street
"Lynne"; Known for failing math; Never forget junior-senior prom, Mr. Martellucci's Spanish class; *Aspiration:* Army nurse; Spanish, Ski Clubs.
—"Into every life some rain must fall."

ROBERT C. NORRIS
59 Hammond Road
Aspiration: Phys. Ed. teacher; *Pet peeve:* Anyone over 5'6"; Never forget soccer, Coach MacBain; Baseball, Soccer; Key, Varsity Clubs.
—*"To never have failed is to never have tried."*

DIANE NORTHROP
182 Lexington Street
"Di"; *Aspiration:* Secretary; Never forget Jr. year, Mrs. Riel's 6th period class; Known for "perfect" attendance.
—*"Silence is golden. Believe none of what you hear, and only half of what you see."*

ALAN S. O'BRIEN
482 School Street
"Al"; *Claim to fame:* His diet; Wills his physical fitness record; Known for skipping gym; *Aspiration:* College; Highpoint.
—*"I'm indifferent towards the situation."*

BARBARA OLIVER
386 Common Street
"B.J."; *Pet peeves:* Homework, math; *Aspiration:* Physical therapist.
—*"You can fool some of the people all of the time and all of the people some of the time (but you can't fool your mother.)"*

ANDREA O'LOUGHLIN
122 Claflin Street
Known for walking into lockers; *Fondest memory:* Sophomore yr.; *Aspiration:* Interior Design; Never forget New Year's Eve '68-'69; Student Council; Belmontian, Bookworms Clubs.

STEPHEN FRANCIS O'NEILL
535 School Street
"Ozie"; *Aspiration:* Naval officer; *Hobby:* Water skiing; Baseball, Football; Key, Varsity Clubs.

MICHELLE O'ROURKE
44 Hillcrest Road
Aspiration and Claim to Fame: Music, band involvement; *Fondest memory:* The prom; Student Council; Highpoint; Drama, Glee Clubs.
—*"He who laughs first, laughs last."*

CLEO PADIS
111 Watson Road
"Lee"; Wills 1,000 copies of 1970 yearbook; *Aspiration:* State Department; Belmont Woman's; Blueprint (Ed-in-Chief); NHS; Belmontian, Forum, French, Science Clubs.
—*"Honi soit qui mal y pense."*

CHRISTINE E. PALMER
50 Gilbert Road
"Kitty"; *Pet peeve:* Sophomores; *Desire:* Happiness for everyone; Wills 12 years of struggle; *Hobby:* Skating; Color Guard.
—*"I didn't mean it that way."*

SANDRA PANAGGIO
28 Wiley Road
"Sandie"; *Pet peeve:* 3rd lunch; Never forget Mr. Stone; Wills 1001 excuses for being absent; *Hobbies:* Coin collecting, painting.
—*"Never put off until tomorrow what you can do today."*

ANTHONY R. PARATORE
42 Elizabeth Road
"Tony"; *Aspiration:* Business management; Known for acquiring school books; *Chief failing:* Not going to gym; Wills his parking space; Italian Club.
—*"Keep your head up high, there's a lot to see."*

SUSAN EILEEN PARNELL
436 School Street
"Sue"; *Aspiration:* Teacher; Wills a new cafeteria; *Fondest memory:* Summer '69; Glee, Ski, Spanish, Varisty Clubs.
—*"You've got to be kidding."*

DONNA PATSIADES
70 Middlecot Street
Never forget Reading game celebration, Fr. Club dinner; *Hobbies:* Swimming, reading, piano; Cheerleading; Belmontian, French, Glee, Spanish Clubs.
—*"Live now, for yesterday was, and tomorrow may never be."*

JONATHAN E. PATT
37 Edgemoor Road
"Jon"; *Desire:* To blow his mind on orange juice; Never forget mein lieber deutschen Lehrer; *Aspiration:* Marine biologist; Drama, German Clubs.

MAUREEN A. PATTEE
514 School Street
"Moe"; Known for being the new girl; *Pet peeve:* Girl's room outside the gym; Never forget Miss Johnson's steno class; *Hobby:* Horseback riding.
—*"It's not what you attempt but what you accomplish that counts."*

JUDITH L. PEARSON
38 Cowdin Street
"Judy"; *Pet peeve:* White socks; Wills green wig; *Chief failing;* Chemistry; Blueprint; Belmontian, Bookworms, Spanish Clubs.
—*"Give the world the best you have, and the best comes back to you."*

LESLEY PELLETIER
47 Thomas Street
"Sneaky Toes"; *Pet peeve:* Homework, languages; *Fondest memory:* Jr.-Sr. prom; *Desire:* Pilot; *Hobbies:* Water skiing; *Aspiration:* Accountant; Blueprint.
—*"Whatever turns you on, Baby"*

LINDA PEMENTEL
74 Chester Road
Fondest memories: Sophomore year, A5VP; *Chief failing:* Math; Wills gym suit, sneakers; *Hobbies:* Skiing, swimming; *Aspiration:* Art school; Ski Club.

ANDREA PHILLIPS
76 Gordon Terrace
"Andy"; Spanish Club.
—*"Will you be serious?"*

LINDA PINTRE
39 Harvard Road
Pet peeve: Waiting 19 min. in lunch line; Wills chairs that don't make nylons run; *Chief failing:* Math; Never forget 1968 March dance; *Fondest memory:* Sophomore year; Red Cross Club.

ROBERT ANTHONY PITTA
23 Drew Road
"Bob"; *Aspiration:* Dentist or clamdigger; Wills a red Falcon; Never forget German class, bomb scare of '69; Drama, German, Key Clubs.
—*"What can I say?"*

ROBERT PITTS
19 Marlboro Street
"Bob"; Never forget opening '69 NHS Talent Show, polevaulting at Lexington; *Pet peeve:* Cross country meets; Cross Country, Indoor Track, Outdoor Track.
—*"Sic transit Gloria."*

MICHAEL PIZZI
34 Chestnut Street
"Mike"; Never forget modern problems class, football camp; *Pet peeve:* Getting up on Mondays; *Chief failing:* English; Wills his footprints; Baseball, Basketball, Football, Hockey.

FRANCIS PUDDESTER
13 Wilson Avenue
"Pudd"; *Pet peeve:* School; *Chief failing:* Biology; *Claim to Fame:* His great attendance record.

DEBRA PULLANO
31 Marlboro Street
"Debby"; Never forget gym; *Hobby:* Guitar; *Aspiration:* Nurse; *Chief failing:* French.

ELLEN PURCIELLO
95 Orchard Street
Aspiration: Art school; *Hobbies:* Sewing, art, dancing; *Fondest memory:* The parties and dances; Never forget sophomore year; *Chief failing:* Math; Belmontian, Italian Clubs.

JOHN W. RAY
58 Hillcrest Road
Pet peeve: School lunches; Wills green muffins, pancakes, cream puffs; *Fondest memory:* Chef's class; *Aspiration:* Professional Musician; *Desire:* To play at Filmore West; *Hobbies:* Music, guitar.

JAMES A. REYNOLDS, JR.
275 School Street
"Jim"; *Fondest memory:* Mechanical Drawing.
—*"I am going to heaven, for I've lived through hell."*

JONATHAN E. RICHARDS
437 Trapelo Road
Aspiration: College graduate; Known for being a good guy; *Chief failing:* History; Hobby: Cars.

MICHAEL GERARD RIELLY
2 Cherry Streeet
"Head"; Known for golden voice; Wills his tonsils; Never forget football camp; *Fondest memory:* Paper plates at lunch; *Chief failing:* Typing; Never forget boys' cheering section; Sr. Play; Golf, Hockey, Baseball.

JOHN RODRIGUES
48 Colby Street
"Rod"; *Pet peeve:* School lunches; Wills student parking lot; *Aspiration:* Teacher; *Hobbies:* Football, hockey; Never forget Mr. Clish's biology class; Spanish Club.

NANCY ROMANO
27 Waverley Terrace
"Nance"; Known for sewing; Wills the Red Cross Club; Never forget '69 blizzard; *Aspiration:* Medical technician; Belmontian, Red Cross (Pres.), Spanish Clubs.

DANIEL ROSEN
97 Betts Road
"Dan"; *Hobbies:* Cars, electronics, radios; Known for white Olds; *Chief failing:* French III; Never forget fifth period study; Key, Rocket Clubs.

ARTHUR ROUSE
17 Davis Road
"Artie"; *Pet peeve:* School; *Aspiration:* College; Known for sense of humor; *Fondest memory:* Opening game rally of '69; *Chief failing:* Lunch; Never forget Mr. Mullin; Baseball, Basketball.

ANN ELIZABETH ROWE
4 Lorimer Road
Aspiration: Artist; Wills her gym sneakers; *Hobbies:* Painting, music; Never forget all the bomb scares; Band; Glee Club.

MARY JAYNE RUGGERI
28 Walnut Street
Wills her perfect attendance; *Pet peeve:* People who forget to spell Jayne with a "y", *Aspiration:* Biology major; Belmontian, Red Cross Clubs.
—*"A boy gets to be a man when a man is needed."*

MARY ANN RYNNE
17 Cross Street
"Mary"; Hiking, classical and modern music, sketching, traveling; *Aspiration:* Opthalmology; German, Latin Clubs.
—*"That I may see!"*

MARY SACCCA
339 Trapelo Road
Pet peeve: US Navy; Wills her enthusiasm in school; *Aspiration:* Get rich quick!; Singing Debs; Belmontian, Glee Clubs.
—*"It is better to have loved and lost than not to love at all."*

RONALD J. SACCA
101 Hull Street
"Ronnie"; Architect; *Chief failing:* English; *Pet peeve:* No study 7th period; Football; Art, Italian Clubs.
—*"Life goes on. We must go on, too, each of us trying to make it better for all."*

MICHAEL H. SADAGURSKY
5 Pearl Street
Aspiration: Data processing or psychology major; *Hobby:* A.Z.A. Regional Kullah; Latin, Science Clubs; Basketball (Mgr.).

LAURA SAKAKEENY
17 Stults Road
"Laurel"; Never forget 4/11/69; *Fondest memory:* Pewter Pot; Known for blue Bonneville; Wills her little sister; Basketball, Field Hockey; Spanish (Pres.), Varsity Clubs.

JAMES SALMON
48 Davis Road
"Sam"; Known for sense of humor; *Pet peeve:* Sunday morning; *Aspiration:* Business management; Student Council; Football; Spanish Club.

JOHN ROY SALVO
115 Cushing Avenue
Never forget Mr. O'Connor's 4th period math refresher class; *Desire:* Be on the US Ski Team; *Chief failing:* Physics; *Pet peeve:* Morning announcements; *Aspiration:* College; Football; Ski, Spanish Clubs.

JANET SANTORO
7 Woods Road
"Janet"; Known for sense of humor; Wills her locker; *Pet peeve:* Humid days; Belmontian, Italian, Red Cross, Ski Clubs.
—*"Absense makes the heart grow fonder."*

PETER SCHLICTING
55 Dartmouth Street
"Schlitz"; Wills his hat; *Pet peeve:* School; *Fondest memory:* Bomb scares; Never forget Brian breaking my nose; Baseball, Soccer.
—*"Live for today; not tomorrow."*

JONATHAN D. SEDER
59 Middlecot Street
Wills Shakespeare Club cue system; *Aspiration:* Rich lawyer; *Fondest memory:* Mr. Kolouch; *Chief failing:* Curly hair; NHS (Pres.); Math Team; Russian, Shakespeare Clubs.
—*"2 + 2 = 3 for small values of 2."*

DENISE SERGI
63 Hull Street
"DeDe"; Known for her talking ability; *Aspiration:* Hair stylist; Wills her gym uniform; Never forget Jr. year with Mrs. Riel.
—*"It's better to have and not need, than to need and not have."*

ROY SERGI
63 Hull Street
"Farmer"; Wills his clean shop uniform; *Aspiration:* Principal of BHS; *Pet peeve:* Class before 12:00; *Fondest memory:* Junior English class.
—*"I don't know."*

JOHN SHAMON
41 Lawrence Lane
Known for sense of humor; *Pet peeve:* Lunch; *Aspiration:* Lawyer; Never forget the teachers; *Desire:* Peace for all mankind; Highpoint; Band; Key, Ski Clubs.

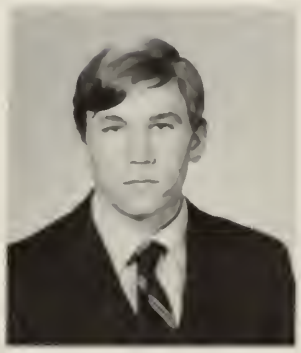

JOHN F. SHEA
172 Waverley Street
Aspiration: College professor; Never forget bomb scares; *Hobbies:* Swimming, skiing; Soccer; Spanish Club.
—*"Nothing in the world can take the place of persistence."*

BARRY SHELTON
30 Chenery Terrace
"Says Tweed to Till—
'What gars ye rin sae still?'
Says Till to Tweed—
'Though ye rin with speed
and I rin slaw,
For ae man that ye droon
I droon twa.'"

LAURIE SHEPARD
80 Cushing Avenue
Wills many Achchhas!; *Fondest memory:* Finger painting in the corridor.
—"Why not?"

KATHLEEN SHERIDAN
164 Trapelo Road
"Chatterbox"; *Pet peeve:* Getting up for school; *Aspiration:* Nursing; Never forget Mrs. Riel's zoo.
—"Reputation is like a piece of glass; once it is cracked it can never be mended."

NEAL SHORE
28 Gale Road
Fondest memory: The smell of cafeteria food two miles away; *Chief failing:* Language; *Hobby:* Coin collecting; Ski Club.
—"Man cannot live on apricots alone."

ANDREW C. SIMS
118 Bartlett Avenue
"Andy"; *Pet peeve:* Boring nights; Wills his gym suit; *Hobbies:* Sailing, diving; *Desire:* To travel around the world; Soccer.
—"Never hit a man when he is down, he may get up."

HEATHER SKILLING
18 Brookside Avenue
Known for Sabre, her horse; Never forget Jr.-Sr. prom; Latin, Russian, Shakespeare Clubs.
—"We all know the sound of two hands clapping, but what is the sound of one hand clapping?"

MARSHA L. SLOANE
124 Winn Street
Blueprint; Cheerleading (Capt.); Belmontian, Glee (Treas.), Latin (Censor), Senior French Club.
—"In the sweetness of friendship let there be laughter and sharing of pleasures."

DONNA MARIE SMITH
515 School Street
"Don"; Waterskiing, ice skating, basketball, guitar; *Pet peeve:* Dirty lunch tables; Belmontian, Drama Clubs.
—"Nothing so needs reforming as people's habits."

MAUREEN SMITH
81 Oakley Road
"Mo"; *Pet peeve:* Study hall chairs; Wills her gym spot; Never forget school vacations; *Hobby:* First National; *Suppressed desire:* To have last period study.

HARRY SPATZ
36 Richardson Road
Bicycle riding, touring; Chess, German, Latin, Science Clubs.
—"Never do today what you can put off until tomorrow."

PAUL I. SPEAR
3 Trapelo Road
"Sammy"; Known for his unfinished car; *Aspiration:* Electronics technician; *Fondest memory:* Unusable coke machine in cafeteria; *Hobbies:* Waterskiing, parachute jumping.
—*"What ya say?"*

JOHN S. SPILIAKOS
112 Dalton Road
"Greek"; *Hobbies:* Skiing, music, Benton Square; Never forget ski trips; *Chief failing:* 200 CI Mustang Six; Junior French, Key, Ski Clubs.
—*"Argo."*

BONNIE ANN STEINBERG
82 Country Club Lane
Will to BHS: A lot more laughter; Headstart; Student Council; Shakespeare Club.
—*"Be not the martyred slaves of time. Be drunken with wine, with poetry, or with virtue, as you please."*

JOHN T. STONE
5 Chilton Street
"Red"; Wills his 1970 Charger; *Hobbies:* Boating, racing boats; *Fondest memory:* Mr. Seaman's class.
—*"All right."*

NANCY LEE STONE
60 Claflin Street
Known for laugh; Junior Class Treasurer; Belmontian (Fund-Raising Chairman); Drama Clubs; Belmont Citizen Reporter.
—*"The day wasted is one in which we have not laughed."*

JEREMIAH S. SULLIVAN
30 Newcastle Road
"Jed"; *Pet peeve:* Going to school on time; Wills his class dues; *Hobby:* Breakfast Club; *Chief failing:* History; Never forget English classes; Hockey, Soccer.
—*"Speed is of the essence."*

JOHN T. SULLIVAN
33 Knox Street
"Jackie"; *Fondest memory:* Soph. and Jr. English; *Desire:* To teach at BHS; Highpoint; Football; Ski, Spanish Clubs.
—*"Be good to 'em goin' up, cause you're gonna meet 'em all comin' down."*

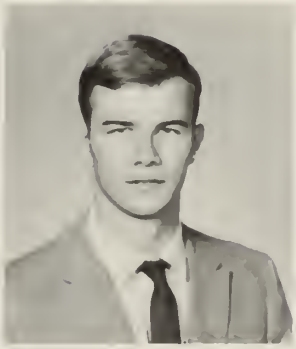

WILLIAM P. SULLIVAN
247 Waverley Street
"Sully"; Known for knowledge of chemistry; Wills locker decorations; *Aspiration:* Teaching; Never forget ski trips in room 5; Football; Ski Club.
—*"Ripley wouldn't believe it."*

BARBARA L. SURABIAN
64 Lorimer Road
Pet peeve: Cliques; *Chief failing:* Gym; Never forget Spanish III, August 16, 1969; Belmontian, French, Glee (Sec.), Spanish Clubs.
—*"Emotion speaks louder than words."*

BRIAN SUTHERLAND
36 Trowbridge Street
Chief failing: Math; Never forget BHS ski trips; Golf Team; Ski, Spanish Clubs.

MARY LEE TREBACH
18 Albert Avenue
Aspiration: Teach elementary school; *Pet peeve:* Bomb scares; *Hobby:* Ice skating; *Fondest memory:* Junior math class; Never forget gym; Senior Play; Belmontian, Bookworms, Drama, Spanish Clubs.

ELIZABETH TYPROWICZ
159 White Street
"Liz"; *Pet peeve:* Phoniness; *Claim to fame:* British accent; NHS; Tennis; German, Shakespeare Clubs.
—*"Love while you've got love to give, Live while you've got life to live."*—Piet Hein

JEFFREY SCOTT VALLON
225 School Street
"Jeff"; *Pet peeve:* Gym; *Aspiration:* College; *Hobby:* Stamp collecting; *Chief failing:* English; Never forget first year Spanish; *Suppressed desire:* Big business; Spanish Club.

KURT VAN UITERT
32 Dean Street
"Omar"; Wills a dump; Known for socks; Never forget laying cement in garage; Cross Country, Indoor and Spring Track; Science Club.

WILLIAM J. VOLTOLINI
28 Ripley Road
"Pepi"; Known for borrowing money, being late; *Hobbies:* Pool, cars, weight lifting; Never forget Mr. Seaman and Room 125; *Aspiration:* To have a permanent job.
—*"Oh, wow!"*

ROBIN ANNE WATTERS
105 Channing Road
Wills the worry of college acceptances; *Fondest memory:* Mr. Jim Kiley and home; *Aspiration:* Speech and hearing therapist; Blueprint; Softball; Belmontian, Drama, Ski, Varsity Clubs.

MARY ELLEN WEILAND
475 School Street
"Mel"; Wills "Savage"; *Aspiration:* Teaching; Known for her laugh; *Chief failing:* Math; Never forget 4/11/69; Bookworms, Ski Clubs.
—*"Life is the art of drawing without an eraser."*

SUZANNE WHITE
168 Watson Road
"Punt"; *Pet peeve:* The Big Guys; Wills her tardy slips; *Fondest memory:* July 18, 1968; Never forget Lincoln Reservoir; Student Council; Bookworms, Ski, Spanish Clubs.
—*"More than a mouthful is waste."*

PHILLIP WHITEZELL
74 Brighton Street
Favorite subject: History; *Aspiration:* Musician, blues guitarist; *Hobbies:* Getting together with people and getting people together.

GLENN WICKS
26 Park Road
Aspiration: Electrical technician; *Fondest memory:* Skipping gym; *Chief failing:* Physics; *Hobbies:* Sailing, cars.

SALLY ANN WILLIAMS
234 Grove Street
Wills tardy slips; *Fondest memory:* Sophomore year; Never forget cafeteria girlsroom; Basketball, Softball; Italian Club.
—*"Love makes the world go round."*

CURTIS WOOLFREY
70 Lexington Street
"Porky"; *Hobby:* Cars.

DONALD H. WONG
27 Colby Street
Aspiration: Architect or art teacher; *Hobby:* Drawing cartoons.
—*"The battle of sexes will never be a cold war."*

LINDA WRIGHT
40 Vincent Avenue
"Lin"; *Pet peeve:* Gym classes; *Aspiration:* Teacher; *Hobby:* Playing guitar; Senior Play; Belmontian, Drama Clubs.
—*"Zingo."*

SUSAN YOUELL
10 Townsend Road
"Sue"; *Aspiration:* Medical secretary; Wills her knowledge of bookkeeping; *Hobbies:* Sailing, horseback riding, Glee Club.
—*"To get the full value of joy, you must have someone to divide it with."*

JENEL YOUSAFIAN
391 Pleasant Street
Aspiration: Teaching; *Fondest memory:* Singing hymns to her father; Never forget trip with Princess Asheraf Pahlavi of Iran to Paris.
—*"They that sow in tears, shall reap in joy."*

BRIAN YUKNIS
19 Harriet Avenue
"New England Red"; *Hobbies:* Working on cars; Known for being soft; *Chief failing:* Typing; *Pet peeve:* School before 11:00.
—*"You're not mad, are you?"*

GREGORY YUKNIS
19 Harriet Avenue
"Greg"; Known for being unpredictable; *Fondest memory:* All the students; *Chief failing:* Latin II; Never forget lunch; Student Council; Highpoint; Soph. Class Treasurer.
—*"Smile"*

NEVART ZAKARIAN
32 Bartlett Avenue
Pet peeve: Homework on vacations; *Hobbies:* Acting, music; *Chief failing:* French; *Aspiration:* Cancer Research; Highpoint, French; Singing Debs; Entertainment Society.

CHRISTY ZARRELLA
31 Greensbrook Way
Aspiration: Teach the mentally retarded; *Hobby:* Skiing; *Chief failing:* French, Bookworms, Drama, Ski, Spanish Clubs.
—*"Man is most apt to believe what he least understands."*

JODY ZARRELLA
31 Greensbrook Way
Aspiration: Nurse; Known for her station wagon; *Fondest memory:* Mr. Veneri; *Chief failing:* Italian; *Hobbies:* Riding, B.C. football games.
—*"Each and every person is unique."*

JANE ZEBLEY
30 Emerson Street
"Janie"; *Pet peeve:* "Which twin are you?", Wills her chemistry apron; *Hobbies:* Sewing, reading; Blueprint (Art Editor); NHS; French, Shakespeare Clubs.

SUSAN ZEBLEY
30 Emerson Street
"Susie"; *Pet peeve:* Brac; *Hobbies:* Traveling, drawi sewing; *Fondest memory:* Swit ing classes on April Fool's D Blueprint (Art Editor); NH French, Shakespeare Clubs.

MARK BARRON
53 Beatrice Circle
Known for drunken revelries; Never forget nights in detention; *Aspiration:* Wealthy playboy; *Pet peeves:* Adults, former dress code; *Hobby:* His band; *Chief failing:* School.

DEBORAH ZECCHINO
192 White Street
"Debbie"; *Aspiration:* Obstetrician; *Fondest memory:* Junior year; Blueprint; Belmontian, Russian, Sr. French Clubs.
—*"Anything that doesn't kill you actually makes you stronger."*

VALARIE PANAGACOS
25 Falmouth Street
"Val"; *Pet peeve:* Crowded corridors; *Fondest memory;* Bomb scares; *Chief failing:* Business Law; *Aspiration:* Secretary; *Desire:* Take dictation at 130 words per minute; *Hobby:* Knitting; Red Cross Club.

JOHN FRIEDLICH
154 Rutledge Road
Known for being a left winger; *Aspiration:* Photographer; MNM: Shakespeare Club.
—*"In peace children bury their parents. War violates the cycle of life and parents bury their children."*

WARREN LOGAN
107 Sycamore Street
"June-Bug"; *Chief failing:* U.S. History; Never forget first bomb scare.

FATIH SERTEL
58 Marlboro Street
Aspiration: Presidency; Known for his name; *Desire:* An ice cream; Band; Soccer.
—*"You don't seem to understand but I, personally, enjoy my sense of humor."*

JOHN HOGAN
37 Springfield Street
"J.P."; Never forget Miss Almquist, bomb scares; Wills his gym suit; *Aspiration:* Star Market manager; *Chief failing:* English; Baseball, Basketball.
—*"I'll drink to that."*

DAVID O'ROURKE
16A Vincent Avenue
"Morgan"; *Pet peeve:* School; *Aspiration:* Lawyer; Known for being absent; *Fondest memory:* First day at BHS.

BRUCE ALLEN WETMORE
58 Hillside Terrace
"Juicy"; *Aspiration:* A Chemical technician; *Hobby:* Mr. Russell's physics; Never forget Mr. Hamel; Track.
—*"Life is unfair, but keep plugging and you'll get it."*

Foreign Students

Seated: H. Johnson, S. LeFort; *Standing:* M. Bergana, P. Einarsson, G. Chevalier.

We have been very fortunate to have our foreign students attending Belmont High this year. They have stimulated an interest in their own language and culture. We hope that they will return with many pleasant memories of their stay in America.

Cette année aura été des plus fructueuses pour moi et je tiens a remercier tous ceux qui m'ont aidé. J'ai recontré de merveilleux amis, ici et je n'oublierai pas cette année de si tôt.

Gérard Chevalier

Pourquo m'est-il si difficile d'écrire en français? Quand je suis arrivée ici, je ne parlais pas un mot d'anglais, et maintenant, à ma grande stupéfaction je suis incapable d'alligner deux phrases en français sans me poser sans arrêt cette question: is that correct? Je confonds les structures anglaises avec les françaises. Je suppose que j'ai oublié mon français. Enfin! Je peux toujours m'exprimer en Anglais.

Sylvie LeFort

Belmont High står sig ganska bra i jämförelse med svenska skolor. Visserligen är byggnaden fallfärdig men undervisningen ästan helt i svenska skolor är "school spirit" Detta fenomen får fotbollsentusiaster att stå ute i hällande regn eller i isandre kyla för att heja fram skolans lag till seter.

Pär Einarsson

Dopo aver frequentato per un' anno la Belmont High School, posso veramente dire, che la cosa in se stess mi ha dato grande soddisfazione ed esperienza. Eio che di questa scuola ho, maggiormente ammirato sono! L'ottima direzione, da parte di rettori e professori; l'adeguata impostazione dei programmi di studio e la sua perfetta organizzazione.

Massimo Bergagna

HISTORY OF THE SCHOOL HISTORY OF THE SC

OOL HISTORY OF THE SCHOOL HISTORY OF

First high school, 1867-1897
School Street (Old Town Hall)

Second high school,
1897-1917 Moore Street
(now Town Hall Annex)

Aerial view of present
school (with Roger
Wellington building)

Belmont Senior High
School, 1917-1970 Orchard
Street

Mr. Henry H. Butler, Principal 1881-1899

The earliest high school classes met in the basement of the Congregational Church. In 1867, the high school was in a large wooden building on School Street, and the two rooms in the upper story were used for classes.

Thirty years later a new high school, adjoining the Town Hall, was constructed on Moore Street and was used until 1917. It was then that the present Belmont Senior High School was constructed behind the Roger Wellington School which served as a junior high. The Roger Wellington building was annexed to the high school on Orchard Street when the new junior high opened in 1927, which is located on Washington Street.

Mr. John R. Olin, Principal 1900

Mr. Charles Jenny, Principal
1900-1906

Mr. C. Eugene Klise, Principal
1906-1910

Mr. Frank A. Scott, Principal
1910-1921

New wing, 1964—Orchard Street

New school, 1970—Concord Avenue

Roger Wellington building
(annexed to third high school)
1927-1964 School Street

In 1963, Belmont was faced with building a new high school or an addition to the old high school. It was decided that a new wing be built. A year later, the Roger Wellington building was torn down, as the new section was well under construction.

On March 10, 1967, a spectacular $2 million fire left little more than the new wing. It was decided that the junior high school be used for double sessions for the remainder of the school year. Classes were later resumed in the present high school. On November 18, 1968, a decisive vote was made in favor of building the new school, on Concord Avenue which should be completed by September, 1970.

Mr. Robert J. O'Donnell
Principal 1968

Mr. Sanford B. Comery
Principal 1921-1935

Mr. Willis B. Gifford
Principal 1936-1939

Mr. Wayne Shipman
Principal 1939-1944

Mr. George Higginbottom
Principal 1944-1968

BELMONT
BELMONT
BELMONT

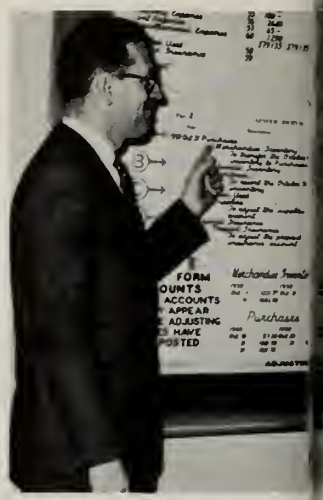
FORM
OUNTS
ACCOUNTS
APPEAR
ADJUSTING
HAVE
POSTED
Purchases

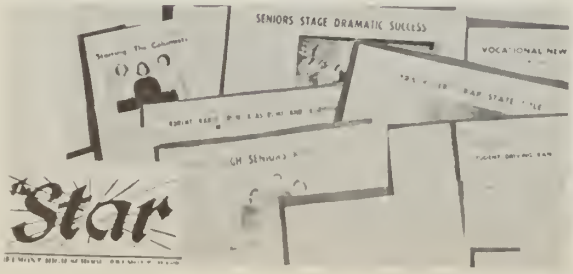
SENIORS STAGE DRAMATIC SUCCESS
VOCATIONAL NEW
Star

BELMONT'S LARGEST NEWSPAPER
Office and Plant
19 FLETT RD., BELMONT
Telephones:
IV 4-3100 IV 4-3101
IV 4-3102

BELMONT HE

Publishers of the WATERTOWN HERALD

WATERTOWN SU

ol. XXXI - No. 11

BELMONT, MASSACHUSETTS, THURSDAY, MARCH 15,

$2 Million Fire Guts West Wing

Double Sessions S
At Junior High Sch

The old structure still stands
with experience and age,
through trying times its
corridors have bellowed agony,
and its cafeteria
has swelled up with ecstacy.
How diversified Belmont High
has been.

What we would
now call the present—
it has taken on new leadership,
with regard to a principal;
it has taken on student government,
no more codes for students' clothes;
and it will take on a new form,
but the Old will not die.

Within less than a year,
the darkening red bricks
will collect their ivy,
and the old Orchard Street school
will be long-forgotten.

Old must give way to Young,
but what is new today—
is old tomorrow.
The fire it survived
or the double sessions
begun in March,
will all become ancient history
in the annals of the town of Belmont.

The final construction
of a new Belmont High,
will succeed in preparing
its youth for the future—
this once accepted as current events,
will soon sit side by side
with countless items
of old news.

The New
will include a campus-big and beautiful;
who could ever have dreamed
of such a reality!
Yet the dream will soon be fulfilled.

But before it is,
we, some of the members
of the Old—the class of '70—wish
you—the long line of classes
who will be entering the New—
a sincere hope,
that the New
will serve you—
as the Old has served us.

Howard Goldstein

The New

Directory

NATIONAL HONOR SOCIETY page 39
Front: M. Najarian, K. Allen, J. Harvey, B. Murphy, R. Alfred, D. Levis, D. Delacy, D. Hansen, T. Makdisi. *Row 2:* T. Dutra, B. Finigan, Mrs. Cortese, L. Typrowicz, J. Seder, L. Matz, S. Hartunian, L. Padis, C. Jamieson, C. Demirjian, N. Green, A. Hecht, J. Lavine, S. Levitz. *Back:* S. Zebley, N. Haber-Schaim, V. Buckley, L. Shepard, K. Mayzel, J. Maloof, B. Cone, L. Bedig, C. Broner, J. Zebley, L. Goldenberg.

BELMONTIAN page 38
Picture 1—Front: L. DiBiase, M. Contos, C. Broner, S. Kantor, C. Demirjian, J. Lavine, C. Comeau, J. Garrett, K. Mayzel, D. Zecchino. *Row 2:* Mrs. Johnston, J. DiPietro, E. Brown, D. Behrakis, J. Pearson, M. Ruggeri, N. Romano, B. Finigan, B. Gahan, S. Hartunian, J. Maloof, C. Jamieson, B. MacInnis, L. Padis. *Back:* D. Griffin, M. Erickson, R. Watters, V. Buckley, J. Guthrie, J. Costa, C. Lyons, C. DeNatale, N. Stone, M. Sloane, D. Ashjian.
Picture 2—Front: P. Bemis, M. Cone, G. Hildebrand, P. Bozoian, L. Hughes, B. Delandis, S. King, D. Tortola, E. Marino, G. Mosteller. *Row 2:* L. Noble, C. Hamburger, D. Marson, P. Grobman, B. Lillian, M. Finn, N. Sawicki, C. Funari, J. Racicot, A. Pelleritti, A. Johnson, K. Barmakian. *Back:* M. Westlund, L. Schofield, C. Latsey, D. O'Brien, P. Boundy, J. Terlemezian, N. Vinson, B. Hansen, M. Christopher, E. McGirr, K. O'Connell, A. McGrath, D. Talanian.

BAND page 40
Front: P. Bozoian, C. Flax, R. Green, G. Narinian, M. Frost, R. Manuelian, P. Small, B. DeMore, J. Kessler, D. Albert. *Row 2:* Mr. Tower, F. Sertel, A. Rowe, B. Dutka, J. Carter, V. Buckley, G. Hildebrand, G. Mosteller, D. Krah, P. Richmond, G. Kingsbury. *Back:* C. Sauter, J. Herlihy, D. Shepard, D. Stabile, R. Bonanno, A. Kummel, J. Kilbourn, J. Shiels, T. Chiara.

DRUM MAJORETTES page 41
Left to Right: P. McBride, L. Blackman, J. Harris, L. Betts, C. Crowley, R. Tamburro, S. Chagaris.

COLOR GUARD page 41
Left to Right: D. Gamache, J. Colaluca, B. DeMore, N. Eastman, R. Murphy, D. Haskekian, V. Vasil.

ORCHESTRA page 42
Front: A. Freiberg, E. Shortell, B. Dutka, O. HaberSchaim. *Back:* J. Kessler, R. Novotny, A. Tutunjian, J. Raidl, Mr. Tower.

SINGING DEBS page 43
N. Zakarian, S. Miller, J. Terlemezian, M. Hurley, B. Hansen, M. Sacca, A. McGrath, N. Eisman, D. Breedlove, B. Finigan.

GLEE CLUB page 43
Front: M. Sloane, J. Albert, G. Akillian, B. Hanson, N. Eisman, N. Jameson, B. Surabian, P. Crocker, B. Hurley. *Row 2:* N. Jennings, L. Hoffman, C. LaMarca, K. Murphy, P. Jamieson, R. Coules, J. Terlemezian, C. Koczan, C. Bedig, T. Makdisi, B. DeMore, S. Miller, J. Kennedy, B. Gordon, J. Finnerty.*Back:* P. McBride, R. Masciari, M. Hurley, L. Matz, S. Parnell, B. Glickman, A. Rowe, D. Breedlove, C. O'Connell, L. Sargent, A. Fruggerio, J. Cura, C. Koundakjian.

SENIOR FRENCH CLUB page 44
Picture 1—Front: A. McGrath, S. Torrey, C. Latsey, S. Hartunian, C. Villars, R. Hecht, G. Gensler, C. Lewiton, M. Lavin, D. Albert. *Row 2:* Mrs. Epstein, N. Stone, L. Matz, C. Demirjian, H. Gogek, C. Jamieson, L. DiBiase, J. Kilbourn, P. Glickman, M. Cone, N. Haber-Schaim, H. Goldstein. *Back:* J. Harvey, D. Patsiades, E. Davis, M. Mitchell, C. Bindman, M. Roitman, E. Brown, R. Dorr, J. Costa, J. Autiello, L. Padis.
Picture 2—Front: G. Woodrow, J. Racicot, S. Carty, D. Spatola, F. Kligerman, D. Marson, E. Marino, S. Ellowitz, D. Tortola, P. Bemis. *Row 2:* J. Kessler, G. Mosteller, M. Young, M. Sloane, J. Terlemezian, A. Johnson, K. Keljikian, S. Rubin, K. Barmakian, V. Barss, A. DiMascio, S. King. *Back:* L. Shepard, S. Walden, C. Berkman, C. Broner, D. Hunter, D. Talanian, K. Cavanaugh, A. Mintz, J. Maloof, R. Bixon, L. Blauer.

JR. FRENCH page 45
Front: M. Ahern, C. Comeau, D. Sahagian, N. Deackoff, S. Chagaris, P. Small, J. Sawicki, C. Howard, C. Crowley, C. Flax. *Back:* J. Alter, J. Aveni, M. Boundy, P. Boundy, M. Meehan, D. Hasekian, S. Garber, B. Bloomfield, T. Seder, B. Egan, K. Grace, J. Barnes, M. Fang, S. Lewis, J. Seneca.

GERMAN CLUB page 46
Picture 1—Front: R. Tamburro, G. Mosca, L. Hoffman, S. Kantor, L. Typrowicz, H. Goldstein, L. Padis, J. Raidl, A. Tagerman, S. Ellowitz. *Row 2:* Mr. Penta, J. Kahane, B. Tarmy, M. Cone, R. Bixon, S. Torrey, C. Jamieson, M. Rynne, V. Rynne, M. Fang, C. Takvorian, D. Spatola, E. Haralampu. *Back:* P. Glickman, B. Cone, B. Glickman, A. Tutunjian, D. Altieri, P. Bass, C. Mokaba, C. Gustafson.
Picture 2—Front: P. Whittier, J. Morrison, R. Kitsis, J. May, D. Dewing, J. Twombly, C. Sauter, C. Bindman, M. Mitchell. *Row 2:* Mr. Penta, G. Chevalier, A. Wong, D. Fang, R. Bonanno, R. Alfred, E. Swiderski, D. Krah, S. Sackel, E. Peterson. *Back:* H. Spatz, D. Malenka, A. Peterson, R. Dorfman, R. Pacl, P. Hatton, R. Green, D. Shepard.

LATIN CLUB page 48
Front: M. Rynne, R. Kitsis, M. Sloane, C. Broner, M. Najarian, B. Delandis, L. Hughes, B. Finigan, K. Haffer, D. Sahagian. *Row 2:* C. Villars, N. Todd, P. Donovan, V. Buckley, T. Makdisi, L. Matz, G. Hildebrand, M. Boundy, J. Terlemezian, H. Skilling, E. Haralampu, V. Rynne, C. Tracy, Miss Keating. *Row 3:* J. Seder, T. Makdisi, J. Herlihy, T. Green, T. Seder, C. Mokaba, H. Spatz, R. Mayzel, D. Altieri.

RUSSIAN CLUB page 47
Front: J. Defenderfer, G. Hildebrand, R. Hecht, L. Goldenberg, J. Raidl, G. Gensler, D. Albert, G. Kingsbury, D. Zecchino. *Row 2:* Miss Weingarten, P. Raab, E. Piraino, J. Seneca, E. Shortell, D. Hiner, I. Topalian, R. Dorr, R. Novotny, H. Skilling, E. Hermanson, Miss Bradley. *Back:* A. Powell, I. Laxa, D. Prange, D. Fraiman, J. Seder, K. Allen, E. Crawley, C. Brown, M. Najarian, M. Roitman, J. Kilbourn.

ITALIAN CLUB page 48
Front: A. Reppucci, S. Kaprelian, J. Racicot, J. Santoro, J. Garrett, P. Marzocchi, A. Fruggiero, B. DeMore. *Back:* D. Papa, D. Colore, R. Grande, R. Butterfield, A. Paratore, G. Fruggiero.

SPANISH CLUB page 49
Picture 1—Front: B. Novotvy, L. Ruiz, M. Contos, C. Hamburger, L. Sakakeeny, J. O'Connor, D. Levis, L. Noble, B. Surabian, J. Lavine. *Row 2:* Mr. Martellucci, J. DiPietro, D. DiGiovanni, C. Koundakjian, C. Demirjian, N. Romano, R. Watters, L. Nelson, K. Johnson, M. Hurley, E. Brown, L. DiBiase. *Back:* M. Westlund, D. O'Brien, R. Brown, P. Boundy, P. Crocker, S. White, B. Hansen, C. Zarrella, J. Guthrie, B. Glickman, N. Eisman.

Picture 2—Front: J. Vallon, M. Trebach, L. Betts, K. Doyle, S. Dunnett, J. Garrett, P. Grobman, B. Lillian, L. McInnis, M. Finn, J. Colaluca. *Row 2:* Mr. Martellucci, M. More, R. Murphy, A. Phillips, M. Abelman, W. Boyle, I. Kligerman, D. Patsiades, A. Hintlian, R. DiGiovanni, F. DeStefano, R. Delacy, K. Tagerman, S. Parnell. *Row 3:* K. Donahue, G. Narinian, J. Carter, J. Cook, T. Dutra, D. Hansen, W. Auffinger, J. Rodrigues, R. Canina, L. Mahoney, S. Kennedy, B. Connelly, J. Tricomi, D. Kelly, R. Khederian. *Back:* B. Foy, W. Paterson, J. Lane, J. Grob, B. Sutherland, R. Jablow, D. MacGillivray, M. Chrusz, G. McNeil, J. Belanger.

FORUM CLUB page 50
Front: L. Padis, J. Shear, L. Shepard, C. Broner, H. Kornfeld, J. Seder, J. Albert, J. Lavine, L. Typrowicz, S. Hartunian. *Back:* Mr. Carey, E. Piraino, G. Mosteller, A. Hintlian, S. Garber, S. Kantor, J. Maloof, L. Padis, D. Malenka, H. Gogek, D. Fraiman, G. McNeil.

PUBLIC SPEAKING page 50
Front: C. Mokaba, G. Mosteller, H. Gogek. *Back:* J. Rico, V. Barss, Miss Almquist, E. Marino, G. Gensler.

SCIENCE CLUB page 51
Front: M. Mahoney, R. DiGiovanni, D. Sahagian, P. Bozoian, M. Najarian, R. Manuelian, H. Spatz, L. Padis, J. Autiello, C. Takvorian. *Row 2:* Mr. Russell, J. Morrison, J. Shiels, R. Kitsis, E. Swiderski, C. Sauter, J. Kilbourn, E. Crawley, M. Young, V. Barss, H. Goldstein, D. Altieri, G. Chevalier. *Back:* E. Peterson, B. Murphy, D. Rosen, J. Mahoney, B. Bloomfield, K. Allen, J. Spiliakos, A. Peterson, K. vanUitert, G. McNeil, R. Dorfman, T. Makdisi, S. Sackel, P. Einarsson.

ART page 52
Front: S. Tiernan, K. Anderson, S. Blomdahl, G. Boyages, J. Seneca, J. Harrington. *Back:* K. O'Neill, P. Matteo, K. Keljikian, B. Gordon, C. Cassidy, M. Westlund, S. King, J. Kennedy, Mr. Mulford.

BELLWETHER page 53
Front: L. Bedig, L. Matz. *Back:* K. Mayzel, M. Borrelli, S. Zebley.

MIRAGE page 53
Left to Right: L. Goldenberg, J. Zebley, J. Berlo, V. Barss, E. Hermanson, M. Young, S. Naulty, S. Zebley.

CHESS CLUB page 54
Front: Mrs. Riel, P. Dawling, G. Oliva, G. Quinn, E. Peterson, J. Carter. *Back:* E. Swiderski, H. Spatz, S. Sevello, E. Crawley, O. Haber-Schaim, H. Goldstein.

FOLK WORKSHOP page 54
Front: C. Tracy, L. Hoffman, G. Gensler, R. Dorr, B. Glickman, J. Seneca, E. Hermanson, L. Bedig, E. Shortell, N. Jennings. *Row 2:* Miss Weingarten, R. Dorfman, P. Glickman, N. Deackoff, C. Cassidy, L. Shepard, D. Dewing, G. Hildebrand, E. Piraino, P. Bass, G. Kingsbury, P. Raab. *Back:* C. Bedig, L. Goldenberg, S. Kantor, R. Carter, G. MacNeil, R. Kitsis, G. Akillian, B. Conc, L. Matz, D. Fang, M. Conc.

RED CROSS page 55
Front: M. Capezio, D. Rogoz, Mrs. Johnston, N. Romano, D. Tortola. *Back:* N. Eastman, A. Phillips, A. Johnson, K. Keljikian, M. Barchard, M. Ruggeri, A. Reppucci, P. Bemis.

PEP SQUAD page 55
Picture 1—Front: B. Hansen, R. Brown, B. Viano, G. Manning, J. Dorian, J. Garrett, S. King, S. Morese, M. McKenny, M. Lavin. *Row 2:* M. Basile, D. DiGiovanni, J. Raciot, S. O'Neill, M. Shea, K. Murphy, M. Morrissey, B. McCarthy, K Johnson, M. Kenney, N. Kavanaugh, S. Coe. *Back:* C. Christou, M. DeMilia, B. Carey, C. Arena, C. Winn, L. Ciavati, N. Vinson, N. Delaney, N. Gardner, M. McDermott.
Picture 2—Front: R. Coules, P. Curro, C. Koczan, K. Magsam, M. L. Kennedy, D. Burke, K. Winn, P. Costabile, E. McGirr. *Back:* P. Brown, M. Christopher, C. Caruso, S. Smith, S. Castagno, D. Nanian, K. Roche, K. Sakakeeny, M. Igo, M. Devlin, S. O'Brien.

VARSITY page 56
Picture 1—Front: J. Albert, M. Sloane, M. Hurley, A. Hintlian, R. Canina, M. Chrusz, L. Betts, D. Hansen, M. Contos, R. Hall. *Row 2:* Mr. McGuirk, G. Stockwood, K. O'Connell, K. Doyle, S. Parnell, B. Finigan, R. Freeman, L. Typrowicz, A. Hecht, S. Tiernan, D. DiGiovanni, J. Terlemezian, J. Harrington. *Back:* D. Malenka, S. O'Neill, S. Blanchette, R. Greeley, S. Blomdahl, T. Seder, R. Hecht, M. Najarian, A. Parsons, R. Manuelian, R. DiGiovanni, C. Koundakjian.
Picture 2—Front: J. Tryon, P. Hatton, R. Mahoney, B. Ruane, A. Kummel, R. Carlson, D. Delacy, J. Connelly, D. Fong. *Row 2:* R. Markussen, B. Norris, C. Gustafson, J. Caccamo, R. Dorr, G. Gensler, B. Cone, P. Donovan, R. Watters, N. Eisman, C. Jamieson, L. Sakakeeny.*Back:* J. Feeley, G. Narinian, T. Dutra, B. McKenny, I. Kligerman, C. Gangas, A. Battle, K. Allen, R. Morrison, D. Kelley, K. VanUitert, A. Sims.

KEY CLUB page 57
Front: J. Caccamo, M. Abelman, R. Norris, M. Chrusz, S. King, R. Egan, R. Hall, A. Hintlian, R. Blanchette. *Row 2:* Mr. Corrigan, I. Kligerman, W. Auffinger, W. Murray, R. Ford, R. Pitta, J. Cook, R. Khederian, G. Boyagian, G. Snyder. *Back:* J. Harvey, D. Levis, D. Rosen, J. Shamon, J. Spiliakos, J. Grob, D. Hansen, B. Foy, W. Boyle.

SHAKESPEARE page 58
Picture 1—Front: A. Tiger, D. Sahogian, C. Takvorian, L. Bedig, J. Berlo, L. Matz, L. Goldenberg, C. Flax, C. Berkman, L. Hoffman. *Row 2:* Miss Rigaud, E. Shortell, N. Jennings, J. Kahane, G. Mosteller, C. Gustafson, C. Lewiton, K. Erwin, E. Morino, L. Steinberg, S. Rubin, M. Young. *Row 3:* K. Keljikian, D. Spatola, L. Noble, N. Deackoff, B. Cone, H. Gogek, M. Fang, C. Lyons, J. Santoro, L. Ganak, G. Kingsbury, P. Bass, S. McNaught.
Picture 2—Front: B. Shelton, A. Morang, H. Kornfeld, R. Hecht, P. Glickman, J. Kilbourne, E. Crawley, J. Zebley. *Row 2:* M. Roitman, V. Buckley, S. Garber, W. Kipp, C. Villars, M. Mahoney, E. Hermanson, B. Steinberg, L. Typrowicz, R. Kitsis. *Row 3:* D. Fraiman, R. Carter, S. Covert, J. Seder, R. Alfred, R. Lenneberg.
Picture 3—Front: D. Talanian, H. Skilling, A. Freiberg, G. Hildebrand, J. Seneca, A. Paratore, M. Bergana, L. Mahoney, G. Gensler. *Row 2:* D. Dewing, R. Bixon, P. Covert, S. Kantor, J. Maloof, B. Glickman, S. Hartunian, R. Tamburro, D. Miner, C. Cassidy, J. Alter, J. Kessler. *Row 3:* M. Cone, C. Latsey, L. Shepard, S. Zebley, E. Davis, M. Meehan, M. Mitchell, C. Bedig, N. Haber-Schaim, S. Davidson, A. Mintz, L. Blauer.

ENTERTAINMENT SOCIETY page 60
Picture 1—Front: D. Burke, S. Morse, J. Kessler, J. Boornazian, S. Barron, J. Alter, G. Hildebrand, B. Delandis, C. Comeau. *Row 2:* M. Hurley, P. Matteo, J. Albro, J. Johnson, C. Matteo, P. Strazzula, G. Woodrow, B. Vanden Heuvel, D. Ashjian. *Back:* M. Kennedy, E. Mulligan, G. Manning, K. Winn, C. Cassidy, L. Auffinger, D. Gamache, M. Ahearn, B. DeMore.
Picture 2—Front: O. Haber-Schaim, C. Magsam, P. Crocker, H. Goldstein, N. Eisman, M. Christopher, R. Brown, B. Hansen, S. Para-

tore. *Back:* M. McDermott, T. Larson, S. Colby, W. Paterson, R. Morrison, W. Kipp, S. Westin, E. Oberbeck, R. Lane, C. Zarrella, P. Jameson.
Picture 3—Front: D. Mandel, D. Spatola, L. Noble, S. Sabounjian, N. Zakarian, R. Hydrin, R. Watters, P. Small, C. Ebinger, V. Vasil. *Row 2:* B. Hurley, S. Carty, K. Erwin, V. Barss, M. Trebach, N. Gerber, M. Zakarian, C. Arena, C. Winn, C. Derderian, J. Aveni, A. Lania. *Back:* D. Hunter, G. Mosteller, S. Lewis, D. Talanian, K. Grace, D. Hasekian, S. Chagaris, D. Curtain, P. Winn, K. Blanchette, E. Delaney, R. Gallinaro, L. Gomes, S. King.

HIGHPOINT page 62-63
Front: R. Morrison, N. Zakarian, G. Akillian, R. Manuelian, B. Finigan, R. Egan, D. Marson, S. Brown. *Row 2:* M. Cronin, J. Kahane, V. Barss, M. Contos, P. McBride, G. Mosteller, K. Keljikian, B. Viano, A. Pelleritti, L. Ganak, R. Hall, J. Shiels. *Back:* D. Dewing, V. Rynne, A. McGrath, E. Oberbeck, S. Blomdahl, G. Narinian, E. Peterson, C. Sauter, P. Richmond, J. Harvey, S. Sackel.

BLUEPRINT page 64
Picture 1—H. Goldstein, L. Padis, R. Alfred. *Picture 2*—J. Shiels, S. Sackel, C. Sauter. *Picture 3—Front:* L. Padis, R. Watters. *Back:* J. Shear, D. Kelley, A. Parsons, F. Minasian. *Picture 5—Front:* D. Wong, S. Zebley, J. Zebley, J. Rodrigues, T. Larsen. *Back:* G. Boyages, J. Zarrella, V. Christie, L. Hoffman, B. Gordon.

BLUEPRINT page 65
Picture 3—Front: A. Pelleritti, J. Maloof, C. Latsey, S. Levitz. *Back:* M. Young, S. Hartunian, P. Bozoian. *Picture 4—Front:* B. Glickman, R. Alfred, L. Padis, H. Goldstein, J. Maloof. *Back:* L. Bedig, A. Hintlian, D. Behrakis, J. Shear, S. Sackel, J. Zebley, F. Minasian, S. Zebley, D. Ashjian, R. Watters.
Picture 5—M. Marlowe, D. Ashjian.
Picture 7—Front: D. Zecchino, K. Hayes, L. Bedig, J. Kahane, S. Carty. *Back:* M. Sloane, S. Kantor, C. Crowley, J. Harris, D. Talanian.
Picture 8—Miss Johnson, Mrs. Sanderson, Mrs. Denlinger.
Picture 9—Front: L. Nelson, P. McBride. *Back:* L. Pelletier, D. Hansen, A. Hintlian, D. Behrakis, J. Muccioli.

STUDENT COUNCIL page 74-75
Picture 1—Front: B. Steinberg, A. Hecht, L. Mahoney, M. McKenny, R. Alfred, R. Egan, D. Levis, R. Hecht. *Back:* Mr. Crowley, L. Padis, B. Murphy, T. Ramsey, G. Yuknis, K. Levis, T. Seder, D. Shepard. *Picture 2—Front:* B. Viano, P. Bass, D. Behrakis, D. Bellantoni, D. DiGiovanni, L. Cardello, G. Gensler, M. Days, S. Ellowitz. *Back:* J. Ananian, M. Wolf, D. O'Brien, N. Watson, S. Kavanaugh, A. O'Laughlin, S. Brown, S. White, B. Gahan, P. Glickman, M. Contos.

FOOTBALL page 78
Front: T. Mulligan, P. Forand, S. O'Neill, B. Connolly, J. Sullivan, R. McDevitt, R. Canina, J. Connolly, B. Burns, R. Mahoney, M. Pizzi, R. Delacy. *Row 2:* K. Petersen, C. Gangas, F. Hamwey, C. Brangwynne, P. Hatton, M. O'Connell, W. Ruane, J. Salvo, J. Greco, D. Kerrigan, F. DeStefano, S. Romanowski. *Back:* R. Hall, R. DiGiovanni, R. Greeley, R. Feeley, T. Ramsey, P. Morrocco, R. Sabatino, K. Sharkey, F. DelTorto, E. Dagnelli, B. MacIsaac, C. Cicalis.

CROSS COUNTRY page 80
Front: D. Greehan, W. Larson, K. Allen, A. Battle, W. Littlewood. *Row 2:* W. Swanton, J. Tryon, J. Herlihy, D. Hanson, D. Fang, Coach Seaman. *Back:* G. Boyajian, W. Markussen, R. Pitts, R. Markussen, K. VanUitert.

SOCCER—Varsity page 81
Front: Coach Mr. MacBain, J. Fitzgerald, S. King, A. Dutra, *Capt.*, M. Chrusz, W. Auffinger, R. Morrison, *Mgr. Row 2:* A. Sims, W. Boyle, J. Cook, P. Schlicting, B. McKenney, A. Hintlan. *Back:* J. Feeley, R. Norris, R. Freeman, C. Matteo, R. Blanchette, J. Caccamo, J. Harvey.

SOCCER—Jr. Varsity page 81
Front: Coach Russell, A. Basile, V. Masciari, K. Levis, T. Seder, P. Einarsson, P. Dolan. *Row 2:* W. Freeman, K. Baron. A. Parsons, J. Rapoport, R. Castagno, J. Fishman. *Back:* M. Silva, M. Woolman, R. Caccamo, S. Gilman, F. Voner, V. Wynott, E. Blomdahl.

BASKETBALL page 82-83
Jr. Varsity
Front: V. Masciari, T. Seder, S. Walsh, E. Dagnelli, D. Greehan, R. Sullivan, R. Ridings. *Back:* G. Oliva, J. Shear, L. Padis, J. Belanger, K. Donahue, T. LaPierre, D. Kelley, Mr. McGuirk.

Front: B. McKenney, S. Paratore, J. Feeley, M. Chrusz, A. Battle, J. Connelly, A. Rouse. *Back:* R. Hall, T. Dutra, D. Hansen, M. Daley, J. Belanger, D. Kelley, R. Sullivan, G. Oliva, Mr. Hayes.

HOCKEY page 84
Picture 1—Front: W. Freeman, J. Sullivan, R. Freeman, D. Levis, B. Johnson, S. Blanchette, A. Hintlian, J. Cacammo, R. Sabatino. *Back:* J. Amato, R. Greeley, J. Fitzgerald, K. Levis, P. Hatton, G. Snyder, M. Conley, R. Cacammo, D. Sargent, S. Viglirolo, Mr. Crowley. *Picture 2—Front:* F. Deltorto, C. Coyne, F. Voner, V. Wynott, W. Long, G. Snyder, R. Mayzel, S. Kennedy. *Back:* P. Rowley, D. Santoro, R. Feeley, C. Veo, S. Wetmore, T. Tryon, R. Horgan, J. Ktona, J. Martin, S. Viglirolo.

INDOOR TRACK page 85
Front: J. Tryon, C. Gangas, R. Markussen, R. Pitts, R. Canina, G. Boyajian, W. Markussen. *Row 2:* T. Sheehan, R. Pecora, M. Paollilo, A. Parsons, K. Van Uitert, M. Najarian, W. Larson.

FIELD HOCKEY page 86
Varsity
Front: G. Mosteller, S. Blomdahl, J. Albert, J. Harrington, C. Ebinger, R. Door. *Back:* Miss Cleary, S. Wallworth, V. Barss, N. Allen, M. Morrissey, E. Marino.

FIELD HOCKEY page 86
Jr. Varsity
Front: L. Sakakeeny, N. Watson, M. Morrissey, P. Donovan, K. O'Connell. *Back:* M. Smith, P. Bozian, M. Collins, D. Albert, M. Hall, E. Cone.

GIRLS' BASKETBALL page 87
Varsity
Front: S. King, C. Koundakjian, L. Skakeeny, B. DeMore. *Back:* G. Stockwood, P. Boundy, M. Westlund, K. O'Connell, B. Diamond.

Jr. Varsity
Front: F. Kligerman, Paula Fitzgerald, J. Mosca, M. Hall, E. Forti. *Back:* M. Contos, S. Tiernan, M. Boundy, D. Diorio, G. Manning, M. Kennedy.

Patrons

Miss Dorothy M. Anderson
Miss Barbara Benoit
Mr. Edmund J. Burke
Miss Elizabeth J. Burke
Mr. and Mrs. John J. Corrigan
Mr. and Mrs. Anthony J. Cortese
Miss Barbara F. Currie
Dr. and Mrs. E. J. Denlinger
Mr. and Mrs. William Donovan
Mr. and Mrs. Gary M. Epstein
Mr. Francis X. Foley
Mrs. Eleanor Garfield
Mr. Albert W. Hedemark
Mr. Charles R. Holbrook
Miss Virginia E. Howarth
Miss Barbara S. Johnson
Mr. and Mrs. William Johnston
Miss Katherine Kearney
Miss Patricia F. Keating
Mrs. Patricia Khoury
Mr. James J. Kiley
Miss Prudence C. King
Mr. Arthur J. Martellucci
Mr. and Mrs. John Mendez
Mr. William McGuirk III
Mr. Robert J. O'Donnell
Mr. and Mrs. Harley Reed
Mrs. Fran Riel
Mr. W. H. Russell
Mr. and Mrs. William B. Sanderson
Mr. and Mrs. George Scollins
Miss Mary Gibbs Slater
Mr. Lloyd E. Smith
Miss Theresa M. Smith
Mr. and Mrs. George W. Stone
Mr. and Mrs. Robert Sullivan
Mr. and Mrs. Francis Veneri
Visit the Museum of Art
Mr. and Mrs. John J. Watson
Mr. and Mrs. Peter J. Zarella
B.H.S. Cheerleaders
B.H.S. German Club
B.H.S. Key Club
B.H.S. Student Council
Shakespeare Club
Mr. and Mrs. Robert Alfred
Anonymous
Mr. and Mrs. Alexander Ashjian
Miss Debbie Ashjian
Mr. and Mrs. Robert Bedig
Mr. and Mrs. Bernard J. Berlo
Mr. and Mrs. Richard B. Betts
Mr. and Mrs. E. Peter Boyages
Margaret Boyajian
Andrew S. Boyajian
Mr. and Mrs. James J. Boyle
Mr. William Boyle
Mr. and Mrs. Charles Broner
Mrs. Elizabeth J. Buckley
Prof. Jerome H. Buckley
Mr. Christopher J. Christopher
The Chrusz Family
Mrs. R. M. Colby
Mr. and Mrs. George Contos
Mr. and Mrs. Robert T. Curtin
Danny and Janet
Dr. and Mrs. Charles B. Davis
Mr. and Mrs. Reginald F. Dawe
Dave and Les
Lt. and Mrs. Joseph E. DeCosta
Mr. and Mrs. William X. Delaney
Mr. and Mrs. Arra Derderian
Mr. and Mrs. James T. Dewing
Mr. and Mrs. Rocco DiGiovanni
Mr. and Mrs. Lewis Dorfman
Mr. and Mrs. Arthur Dunnett
Miss Susan Farnham
Mr. and Mrs. Thomas F. Finigan
Mr. and Mrs. Joseph M. Finnerty
Foam Ltd.
Mr. and Mrs. John J. Ford
Mr. and Mrs. Albert H. Forsythe, Jr.
Frank and Sharon
Miss Jane Gahan
Mr. and Mrs. Gilbert Garber
Mrs. Ethel C. Garrett
Mr. and Mrs. Charles J. Gogek
Mr. Daniel Goldenberg
Mr. and Mrs. Daniel Goldenberg
Mr. and Mrs. Norman Goldstein
Mr. and Mrs. Sigurdur Helgason
Mrs. Ruth J. Hansen
Dr. and Mrs. J. G. Hildebrand
Mr. and Mrs. Aram Hintliian
Mr. and Mrs. John F. Holian
Mr. Timothy J. Horgan
Mr. and Mrs. Russell A. Howard
Mr. and Mrs. W. S. Jameson
John and Norman
Mr. and Mrs. John M. Johnson
Mr. and Mrs. Jack Kantor
Mr. Joseph C. King
Mr. and Mrs. Frank Keljikian
Miss Kathy Keljikian

Mr. and Mrs. Richard C. Koundakjian
Mr. and Mrs. Paul Ktona
Dr. and Mrs. I. Mackenzie Lamb
Mr. Robert J. LaPierre
Betty G. Larson
Bradford Larson
Miss Iris T. Lee
Mr. and Mrs. Harry B. Lee
Dr. and Mrs. Charles E. Levis, Jr.
Mr. Arthur J. Lordan
Frank and Helen Macolini
Mr. and Mrs. Chris Manjourides
Edward S. Manners
Theresa M. Manners
Mr. and Mrs. Robert Markussen
Mr. and Mrs. John V. Manuelian
Mr. and Mrs. Joseph B. Marlowe
Mr. and Mrs. Thomas A. Matteo
Dr. and Mrs. Myron H. Matz
Mrs. John P. Miller
Mrs. Mary R. Minasian
Miss Diane Miner
Miss Peggy Mooney
Mr. and Mrs. Donald Morrison
Mr. and Mrs. Daniel Muccioli
Mrs. Thomas Mulligan
Pete and Sue
Commander Alexander A. Padis USN (Ret.)
Mrs. Alexander A. Padis
Mr. and Mrs. Charles Pelleriti
Mr. Greg Paulconn
Mr. and Mrs. Henry R. Pelletier
Mr. Gilbert J. Pementel
Mr. and Mrs. Edward L. Phillips
Mr. Charles A. Raidl
Mrs. Mary Richards
Mrs. Betty Romano
Mr. and Mrs. Arthur Rouse
Mr. and Mrs. Guy Ruggeri
Miss Mary Jayne Ruggeri
Mr. and Mrs. Augustus Sakakeeny
Mr. and Mrs. John G. Salvo
Miss Jeanne Santoro
Mrs. Lloyd B. Schear
Mr. John F. Shamon, Sr.
Mrs. John F. Shamon, Sr.
Mr. and Mrs. W. J. Sheils
Mr. and Mrs. Lawrence A. Shepard
Shorthand I Period C
Mr. and Mrs. Robert Sims
Mr. Andrew A. Skilling
Mrs. Andrew A. Skilling
Mr. and Mrs. George L. Snyder, Sr.
Mr. and Mrs. Warren Stockwood
Mr. and Mrs. Thomas Sullivan
The Twenty Seventh Lancers
Dr. and Mrs. Donald P. Todd
Typewriting II—Period A
Typewriting II—Period D
Typewriting I—Period E
Typewriting I—Period F.
Mr. and Mrs. Louis F. White
Mr. and Mrs. Francis X. Williams
Mrs. Ruth Woodworth
Armenian Protestant Youth Fellowship
Belmont Arts and Crafts Association
Belmont Community Nursing Association
First Armenian Church
W.W.I. Belmont Barracks 457
John Anderson Party Time, Inc.
Akillian Inc., Realtors
Andrews Paint
Batson's Pharmacy
Belmont Coins
Belmont Cyclery
Belmont Ford
Belmont Medical Supply
Belmont Pet Shop
Ben Franklin
Borrelli's Restaurant
Cantania Spagna Corporation
Charles D. Bonanno Linen Service, Inc.
Chicken Delight
Cushing Square Cafeteria
Dale Drug
Frank DeMore—General Contractors
Ealing Film Loops
Eastern Lamejun Bakers, Inc.
Tony Ferolito, Buyer of Store Fixtures
Grove Street Cleaners
Henry's Bakery
Hunnewell Markets
Jo-Ela's Wigs
The Knitting Box
Lee's Yankee Dollar Restaurant
Middlesex Fruit
Nelson Tailoring Co.
Okie's Delicatessen
Paul J. Pitts—Painting Contractor
Pleasant Street Garage
Pleasant Street Pharmacy, Inc.
Power Electric Service Company
School Street Barber Shop
Yolanda Enterprises

SUPPLEMENT, 1970

Graduation Exercises

BELMONT SENIOR
HIGH SCHOOL

JUNE 10, 1970

THE CLASS SONG

O Belmont High we sing to you,
Our school in recent days.
Steadfast for us your spirit true —
Accept our heartfelt praise.
Well guided by you through the years,
In many ways we've grown;
Now time for change again draws near —
Hope springs from trust you've shown.

O Belmont High we sing of you,
And knowledge shared with all;
Of books and classes, homework too —
And laughter in your halls.
As hearts now fill with memory
Of teachers and good friends;
O Belmont High — we part from you,
Advancing once again.

Music by Gayna Akillian '70
Words by Rachel Factor '67

PROGRAM

Processional "Pomp and Circumstance" *Elgar*

Invocation — Reverend Vartan Hartunian, *First Armenian Church United Church of Christ*

The National Anthem — *Francis Scott Key*

Address of Welcome — William Burns, *President, Class of 1970*

Salutatory "Merrily Molding the Minds of the 70's" — Barbara Finigan

Class Song — Music by Gayna Akillian '70, Words by Rachel Factor '67

Presentation of Class Gift — Victoria Christie, *Vice President, Class of 1970*

Acceptance of Class Gift — Alexander Padis, *President, Class of 1971*

Presentation of Scholarship Awards — Robert J. O'Donnell, *Principal*

Presentation of Diplomas — Dr John W McGrath, *Superintendent of Schools*

Frederick S Paulsen, *Chairman, School Committee*

Malcolm Hecht, Jr, *Secretary, School Committee*

Valedictory "Witches, Warlocks and Sex Education in the Public Schools" — Anne Hecht

Benediction — Reverend Elmore C Young, *All Saints Church*

Recessional Excerpts from "Die Meistersinger" *Wagner*

The audience is requested to refrain from applause until after presentation of diplomas and to remain seated until the graduates have left.

Boys' Sports

Coaches: Mr. Arangio, Mr. Seaman.

Belmont		
53	Winchester	78
56	Concord	74
69	Reading	62
43	Stoneham	88
40	Lexington	91
42½	Melrose	88½
63	Woburn	68
40	Wakefield	91
61	Watertown	70

Coach: Mr. Cashton.

Belmont		
5½	Woburn	3½
1	Lexington	8
4	Stoneham	5
4	Winchester	5
5	Watertown	4
3½	Concord	5½
5	Reading	4
8	Wakefield	1

Coach: Mr. MacBain.

Capt.: S. Blanchette; *Coach:* Mr. Mullin.

Belmont		
3	Concord	1
1	Woburn	6
1	Winchester	6
1	Watertown	2
0	Wakefield	8
2	Stoneham	3
2	Reading	3
1	Melrose	0
4	Lexington	2
5	Concord	4
5	Woburn	7
3	Winchester	2
3	Watertown	1
0	Wakefield	4
2	Stoneham	1
0	Reading	4
2	Melrose	4

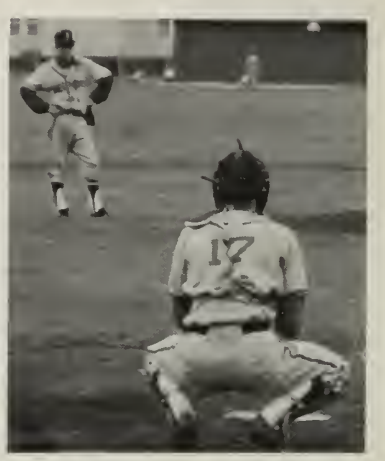

Capt.: T. Makdisi; *Coach:* Mr. Flaherty.

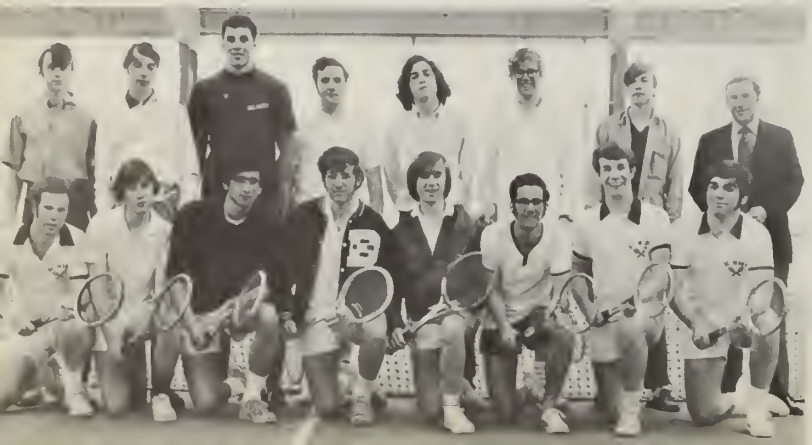

Belmont		
5	Wakefield	0
0	Concord	5
5	Watertown	0
5	Reading	0
8	Browne & Nichols	6
5	Melrose	0
3	Lexington	2
3	Winchester	2
5	Woburn	0
4	Stoneham	1

Nice one, Faye.

Chris in action.

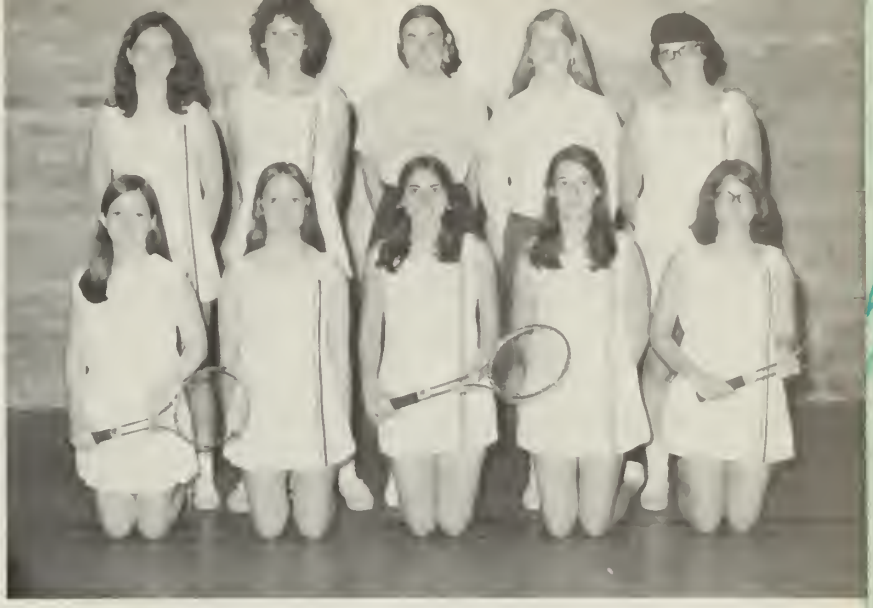

Coach: Miss Long *Capt.:* Nancy Eisman

Coach: Miss Cleary *Co-Capts.:* L. Sakakeeny, G. Stockwood.

Girls' Sports

Joyce Kahane—
1st Singles.

Belmont		
21	Brookline	18
17	Lexington	23
4	Woburn	5
11	Malden	12
8	Concord	22
11	Melrose	18
11	Winchester	15
8	Stoneham	6
15	Arlington	25

Belmont		
4	Brookline	1
1	Lexington	4
4	Woburn	1
0	Malden	5
1	Concord	4
5	Melrose	0
4	Winchester	1
5	Stoneham	0
4	Arlington	1

Marilyn Frost at bat.

Captive audience??

Keep your eye on the ball, Gail.

Senior Play

Gopher Gulch . . . Out West

And remember Sneaky Fitch died a happy man.

The Class of 1970 Presents: April 10 and 11, 1970 Belmont Town Hall

The DEATH and LIFE of SNEAKY FITCH

by James L. Rosenberg

Directed by Barbara F. Currie
Stage Manager, Richard Hydren

Characters, in order of appearance:

The Singer	Robert Pitta
Rackham	John Needham
Mervyn	Robert (H.) Greeley
Mrs Vale	Barbara Finnigan
Maroon	Eleanor Brown
Sheriff Jack Oglesby	Robert Pitta
Doctor Burch	Paul Marzocchi
Reverend Stanley Blackwood	Gary Campbell
Mrs Blackwood	Mary Lee Trebach
Sneaky Fitch	James Garvin
Joe Carter	James Salmon
Bill Jackson	Jed Sullivan
Bob Wilson	Michael Reilly

Cowboys and Townspeople:

Diane Breedlove	Cheryl Riley
Jec Comenitz	Thomas Larson
Linda DiBiase	Jeff Morrison
Noreen Eastman	Steve O'Neil
Deborah Foley	Linda Pintre
Robert Hall	Ann Marie Dayton

Place: Gopher Gulch, out West
Time: Once Upon a Time
Act I a summer afternoon
Intermission
Act II: 2 weeks later
Intermission
Act III: later that evening

Typists
Linda Pintre — Diane Breedlove

Stage Crew
Charles Matteo, chairman
Jim Fitzgerald — Arthur Rouse

Set Decor
Sonja Blomdahl, chairman — Jean Harrington
Nancy Gerber — Robin Watters
Janice Muccioli — Lynn Nelson

Properties
Christine Conway, chairman — Judy Cura
Robert DiGiovanni — Susan Parnell
Ann Fruggiero — Heather Skilling

Costumes
Deborah Foley — Judy Pearson
Ellen Purciello — Mary Sacca

Programs & Publicity
Noreen Eastman — Christy Zarella
Joan Guthrie — Andrea O'Loughlin

Lighting
Robert Mahoney — Stuart Westin
Bill Paterson — Philip Strazzula
Alan Powell

Make-up
Linda Betts — Roberta Gallinaro
Donna Behrakis — Frances DiMascio
Janice Busa — Debra Girdvainis
Maureen Pattee — Ann Marie Dayton

Our Thanks to!!
Belmont Town Hall — Mrs Gretchen Sanderson
Belmont Dramatic Club — Mr. T Meldon Wenner
Miss Katherine Kearney — Mrs William Johnston

Good morning, Mrs. Vale.
Praise the Lord!

Five aces??!??!

Right on, Rackham!!

The singer sang his song.

Some dirty son of a prairie dog has stolen my blue suit!!

Sneaky Fitch strikes again.

You're a disgrace to the Code of the West.

It's the Code of the West

Mary prepares Nancy for her part.

The maid did it.

Drama Festival

"Grandpa" Morrison in action.

What lovely hands you have, Howie!

Barbara creates.

The Taming of the Shrew

It's a paltry cap.

CAST

(In order of first speech)

Lucentio, son of Vincentio.....Richard Alfred
Tranio, servant to Lucentio.....David Fang
Baptista, gentleman of Padua.....Andrew Morang
Gremio, suitor to Bianca.....Carl Gustafson
Hortensio, suitor to Bianca..Oren Haber-Schaim
Katharina, daughter of Baptista.....Laura Katz
Bianca, daughter of Baptista.....Ronda Bixon
Biondello, servant to Lucentio....Gail Gensler
Petruchio, gentleman of Verona...Berry Shelton
Grumio, servant to Petruchio...Michael Roitman
Priest.....Roger Lanneberg
Curtis, servant to Petruchio.....David Altieri
Pedant.....Howard Gogek
Haberdasher.....Charlene Berkman
Tailor..... Beth Cone
Vincentio, merchant of Pisa.....Steve Covert
Widow.....Noel Jennings
Bridesmaids.....Susan Rubin
Ann Freiberg
Laurie Bedig
Ellen Shortell
Servants.....Deborah Dewing
Marsha Cone
Laurie Shepard
Gale Mosteller
Paula Glickman
Daniel Forsythe
Peter Bess
Cindy Bedig
Henry S. S. Hatterman
Daniel Shepard
Christine Cassidy

There will be one fifteen minute intermission during which refreshments will be sold in the lobby.

DIRECTOR — Liz Typrowicz
FACULTY ADVISOR — Jenette Rigaud
PROMPTER — Lora Goldenberg
PRODUCTION MANAGER — Janet Berlo

PRODUCTION STAFF

STAGE CREW — Managers: Hardy Kornfeld John Friedlich, Crew: David Altieri, Peter Bass, Paul Bozoian, Dick Carter, Steve Covert Rick Cudmore, Carl Gustafson, Roger Lanneberg Kenyon McLeod, Mike Roitman, Berry Shelton

LIGHTING — Chairman: Edward Crawley Crew: Jay Kilbourn, Paul Bozoian

SOUND — Jonathan Seder, Kenyon McLeod

COSTUMES — Chairmen: Susan Zebley, Jane Zebley. Crew: Cindy Bedig, Janet Berlo, Beth Cone, Marsha Cone, Sue Davidson, Elly Davis, Nancy Deskoff, Johanna Defenderfer, Maria Fang, Ann Freiberg, Gretchen Hildebrande, Andrea Mintz, Marcy Mitchell, Sue Rubin, Judy Sanneca, Laurie Shepard, Ellen Shortell, Liz Typrowicz, Debi Talanian, Cecile Villars

PROPERTIES — Chairman: Debbie Dewing, Crew: Peter Bess, Mary Louise Cronin, Kelly Erwin Noel Jennings, Elaine Pirsino, Mike Roitman Daniel Shepard

MAKE-UP — Co-chairmen: Bonnie Steinberg Sharon Hartunian Crew: Joanne Alter, Cindy Bedig, Laurie Bedig, Barbara Glickman, Leah Hoffman, Janet Maloof, Diane Miner

ADVERTISING — Chairman: Ellen Hermanson Crew: Janet Berlo, Kelly Erwin, Ann Freiberg Navah Haber-Schaim

PROGRAM AND TICKETS — Janet Berlo

Love wrought these miracles.

Where are my slippers?

The plot thickens.

Gremio and Tranio compare notes.

Fie, fie, unknit that threatening brow.

Well, you see, Kate . . .

Eat, drink, and be merry.

Professor Gensler.

Earth Day

Mr. Perry, Boston Edison.

Mrs. Gerhardt Tschanner, Harvard Environmental Studies.

Mr. Kales, Town Engineer.

Mr. Richard Kriebal, SST

Mr. deMarian, Mass. Port Authority.

Student Union Meeting

Sumner Brown.

John speaks at student meeting.

High School Orchestra—Mr. Tower.

In thanks.

High School Band—Mr. Tower.

Drum majorettes in action.

The Spring Concert

Linda's presentation.

Singing Debs.

Girls Glee Club.

Senior Queen—Barbara Finigan.

Long live the Queens!

Barbara does her thing!

Through the Looking Glass

Junior Queen—Mary Christopher.

President Billy Burns with Joan Garrett.

Garçon! Garçon!

Belmontian Fashion Show

Children's creations.

Beth's creation.

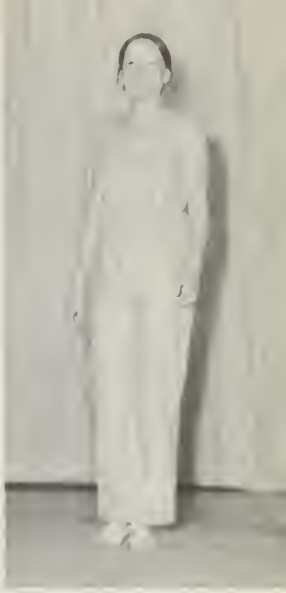

Marie models.

Joan cuts the cake.

Barbara and friend.

Just the thing for the Prom.

Boosters Banquet

25th
Annual

BELMONT BOOSTERS CLUB BANQUET

IN HONOR OF
BELMONT HIGH SCHOOL
VARSITY "B" WINNERS

"To stimulate interest in athletics at Belmont High School and by so doing to promote the mental, moral and physical development of our youth, and to co-operate to this end with the School and Town Authorities."

Belmont High School Cafeteria

Monday Evening, June 1, 1970

PROGRAM

TOASTMASTER

Walter Flewelling, Jr

MAIN SPEAKER

Dick Bergquist

INVITED GUESTS

Mr William Boundy
Mr Fred Paulsen
Rev Father Heery
Mr Jack Kelley
Chief John Kerrigan
Rev Daniel Novotny
Mr Robert O'Donnell
Chief Jeremiah V Kiley
Mr Hank Doyle
Mr William Conley
Mr Michael La Pierre
Mrs Jackie (Clark) Thomson
Mr William Skelley
Mr John Salmon

HEAD TABLE GUESTS

Mr William Boundy
Mr Dennis Malone
Rev Daniel Novotny
Mr Jack Kelley
Chief Jeremiah V Kiley
Mr Michael La Pierre
Mrs Jackie (Clark) Thomson
Mr Fred Paulsen
Rev Father Heery
Mr Robert O'Donnell
Chief John Kerrigan
Mr John Salmon
Mr William Skelley
Mr Hank Doyle
Mr Bill Conley

COACHES

Robert Whatley
Domenic Arangio
Paul Giannokouios
Mel Stephens
Paul Carey
Edward Mullen
Carl Seaman
William Tower (Band)
Howard Nettleton
John MacRain
Winslow Russell
Barbara Currie
Alberta Cleary
Clara Whitney
Joe Cashion
Joe Flaherty
William McGuirk
Don Crowley
James Vigrolo
John Amato
William Hayes
Nancy Long

The Belmont Boosters Club also welcomes as its guests the students who have been awarded the Varsity B as players on the various athletic teams, cheerleaders, and members of the school band

ENTERTAINMENT

The Singing Debs

Head table.

Senior Banquet

Barry & Laura—Best Actors.

Most Creative—Janet & Ricky.

Mike—Most Spirited.

Almost as good as Mom's . . .

Jed presents Tom M.'s creation to Mr. Stone.

Susan & Ralph—The Most Lunches.

Jimmy Garvin—Class Clown.

Barbara—Most likely to succeed.

Pass the eggrolls, please.

"My fellow Americans . . ."

Mr. O'Donnell addresses the Seniors.

Blueprint Co-Editors: Howie and Ricky.

Pre-Graduation Assembly

Anne Hecht—Reader's Digest Award

Scholastic Art Award: Ricky Hydren.

SENIOR PRE-GRADUATION ASSEMBLY

June 8 1970

Welcome Address	Antonio Dutra
American Legion Art Awards	
First Prize	Sonja Blomdahl
Honorable Mention	Richard Hydren Ivan Laxa Kurt vanUitert Susan Zebley Jane Zebley
Belmont Woman's Club Awards	
First Prize	Joseph Crowley
Second Prize	Susan Zebley
Third Prize	Mary Rynne
Apt Trophy	Mark Chruss
Belmont All Women's Post No 409 Award	Lee Padis
Paul White Trophy	Stephen Blanchette
Harvard Prize Book	Thomas Seder
Bausch and Lomb Award	Anne Hecht
Rensselaer Award	Thomas Seder
Lions Club Business Award	Barbara Fitzgerald
Lions Club Vocational Award	Anthony Macaudda
Phi Beta Kappa Award	Robert Hecht
Isabel Beaton Prize	Sonja Blomdahl
The Reader's Digest Award	Anne Hecht
Daughters of American Revolution Award	Linda Betts
Belmont Arts and Crafts Association Award	Richard Hydren
Sontina 1st Movement Khatchaturian	Gayna Akilian
Theme from Romeo and Juliet Nona Rota	Gayna Akilian
Town Club Award	Antonio Dutra Laura Sakakeeny

Tony Dutra—Town Club Award.

Linda Betts—DAR

SENIOR PRE-GRADUATION ASSEMBLY

June 8 1970

Smith College Club of Belmont Book Award	Ellen Marino
Scholastic Art Award Gold Key Blue Ribbon	Richard Hydren
AAA Poster Contest Awards Commendation	Kathleen Hayes Kriss Anderson
Merit Citation	Christine Palmer Barbara Oliver David Newton
Yearbook Awards	
Editor-in-Chief	Lee Padis
Co-editors	Richard Alfred Howard Goldstein
Senior Heads Editor	Barbara Glickman
Art Editors	Jane Zebley Susan Zebley
Literary Editors	Janet Maloof Joan Garrett
Photography Editor	Steven Sackel
Personal Tabs Editor	Laurel Bedig
Boys Sports Editor	Lex Padis
Typing Editor	Deborah Ashjian
Girls Sports Editor	Robin Watters
Business Editor	Donna Behrakis
Office of Mayor of Boston Art for Human Rights Award	Linda Pementel
School Committee Awards Pin Certificates	Cynthia Broner Mary L. Cronin Lora J. Goldenberg Jonathan D. Seder Robert M. Hecht Susan M. Rubin Thomas F. Seder Cecile Villars Edward Crawley Richard C. Hydren Gretchen Hildebrand
Shield Certificate	Anne Hecht

Lee Padis—Blueprint Editor.

Graduation

Good Luck, Seniors!!

President—Billy Burns.

Scholarship—Recipients

SCHOLARSHIP RECIPIENTS

Scholarship Awards to Members of the Graduating Class

NAME	ORGANIZATION
Nancy V. Gibson	Belmont Auxiliary of the American Legion
Eric J. Lee	Belmont High School Parent Teachers Association
Barbara MacInnis	
Robin Walker	
Janice Albert	Class of 1970 Scholarship
Alex Chrysz	
Ivan Costa	
Sharon Hartunian	
Linda Zeits	Richard Price Fund
Stephen Hunsheffe	
Richard Delany	
Richard Hydren	Lawrence Morrison
Mark Lavusz	Belmont Kiwanis Club
George Magjuna	
Janet Santos	Belmont Men's Lodge O.S.I.A. Scholarship
Lauren Mattee	
Michelle Hurley	Belmont Organization for the Public Schools
Judith Pierson	Belmont Teachers Association
Deborah Arnjian	
Sonja Biendahl	Belmont Woman's Club
Jane Costa	
Joanne Smith	
Joanne Smith	Belmont Women of Rotary
Barbara Gahan	Belmontian Club

Linda Lancetel	Dr. William Bettencourt Scholarship
Sharon Hartunian	Beta Sigma Phi Scholarship
David Hansen	Colin Brown Scholarship
Mary Ruggieri	Maria Montessori Lodge, O.S.I.A. Scholarship
Denise Griffin	Monsignor Edward A. McDonough Award
R. Bruce Murphy	National Honor Society Scholarship
Robert C. Morris	Olin Scholarship
Paul J. Beucler	Richard Price Memorial Scholarship given by Belmont Lions Club
William T. Murray	Rotary Club Scholarship — Memorial Scholarship in the name of late member Gregory D. Shorey
Richard Delany	Teddie Lee — Donnie Ray Scholarship
H. Michael Hajarian	Town Club of Belmont
Sonja Biendahl	Varsity Club Scholarship
David Hansen	
Michelle Hurley	Veterans of Foreign Wars
Linda Lancetel	Vivian Dingley Scholarship Fund
Antonio Dutra	Carl A. Westphal Scholarship
Marilyn Frier	
Barbara Gahan	
Sean O. Gaffin	
Gavin Jaffee	
Lori Marsden	
Susan McDermott	
Ann A. Sullivan	

Vice President—Vicki Christie.

Mr. O'Donnell.

Lex accepts Senior Class gift.

Barbara Finigan—Salutatorian.

Mr. Paulsen.

Dr. McGrath.

"What graduation?"

At the mercy of the Mercymen.

Graduation Party

"The mini and the maxi"

Ax the party.

"What do ya mean this isn't second period study?"

"Graduating makes me hungry!"